



اطلس انگل شناسي

گردآورنده و تهیه کننده : دکتر شهلا فارسي
مسئول آزمایشگاه انگل شناسي

منابع :

- www.dpd.cdc.gov
- Cdfound www.atlas of Medical
- عكسهاي تهيه شده توسط اينجانب با آرمي در گوشه آن مشخص گردیده است



نمادهای روده ای انسان

آسکاریس لومبریکوئیدس

کرم قلاب دار

استرونژیلوئیدس استرکورالیس

انتروبیوس ورمیکولاریس = کرمک

تریکوسفال = تریکیوریس تریکیورا = کرم شلاقی

دراکونکولوس مدینسیس

لارومهاجر احشایی (عامل : توکسوکارا)

Ascaris lumbricoides

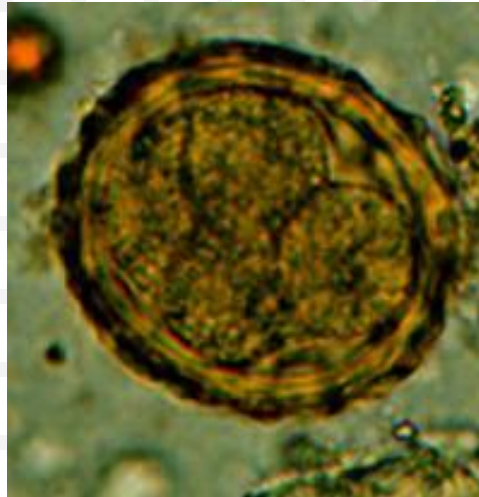
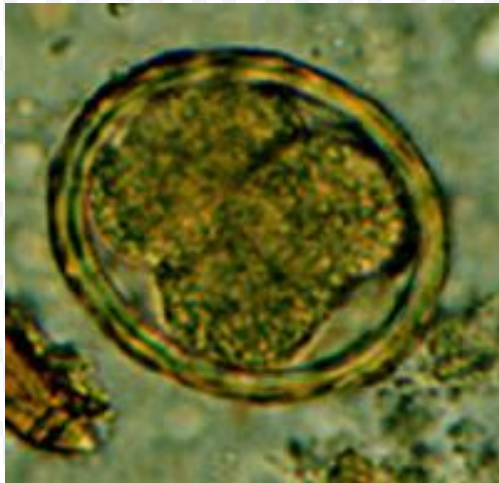

Egg containing a larva
which will be infective if
ingested)

- Two fertilized eggs

Ascaris lumbricoides

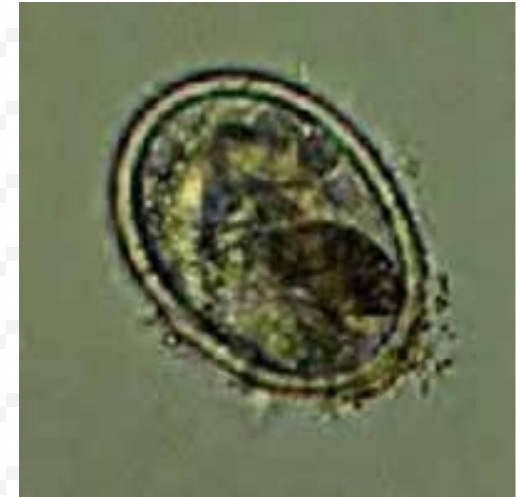
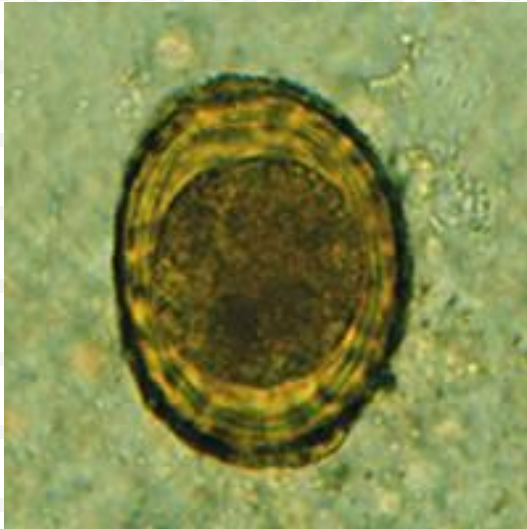

A fertilized *Ascaris* egg, still at the unicellular stage

Unfertilized and fertilized eggs (left and right, respectively)

Unfertilized egg with no outer mammillated layer (decorticated egg)



Ascaris lumbricoides



Egg containing a larva, which will be infective if ingested

Larva hatching from an egg .

An adult *Ascaris* worm

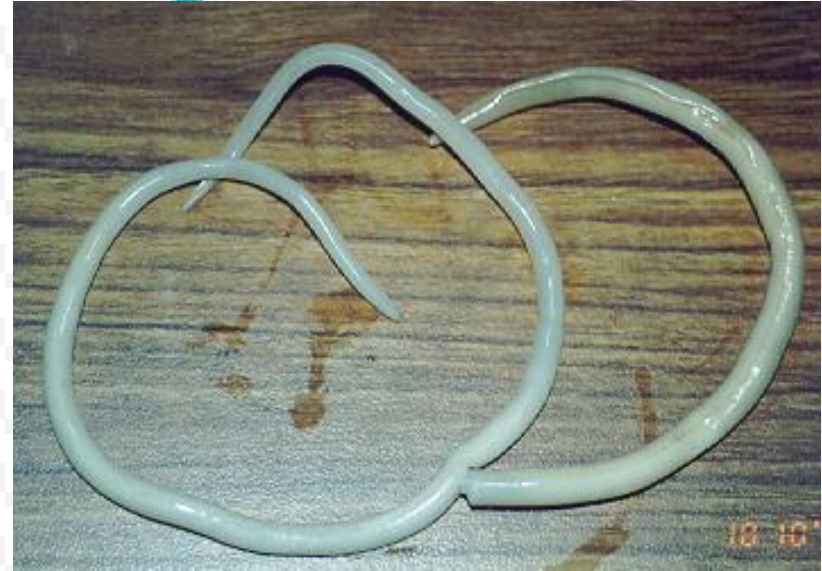
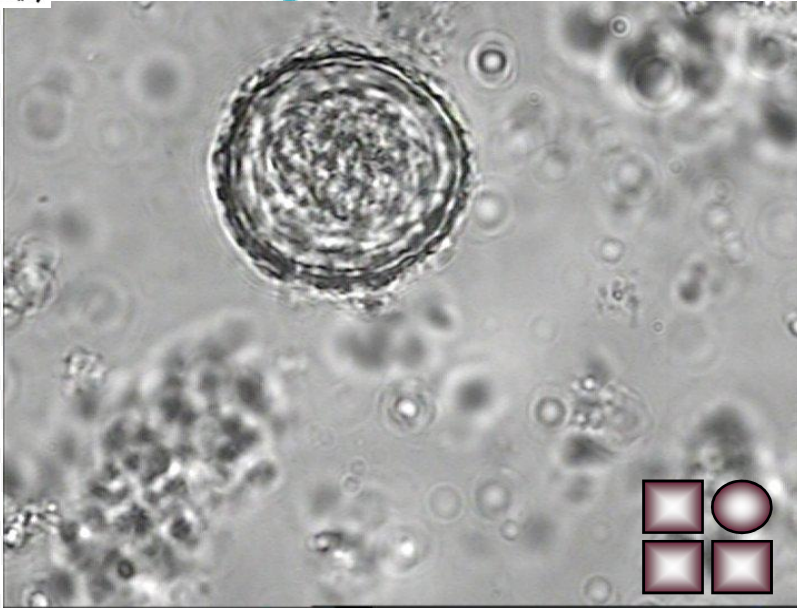

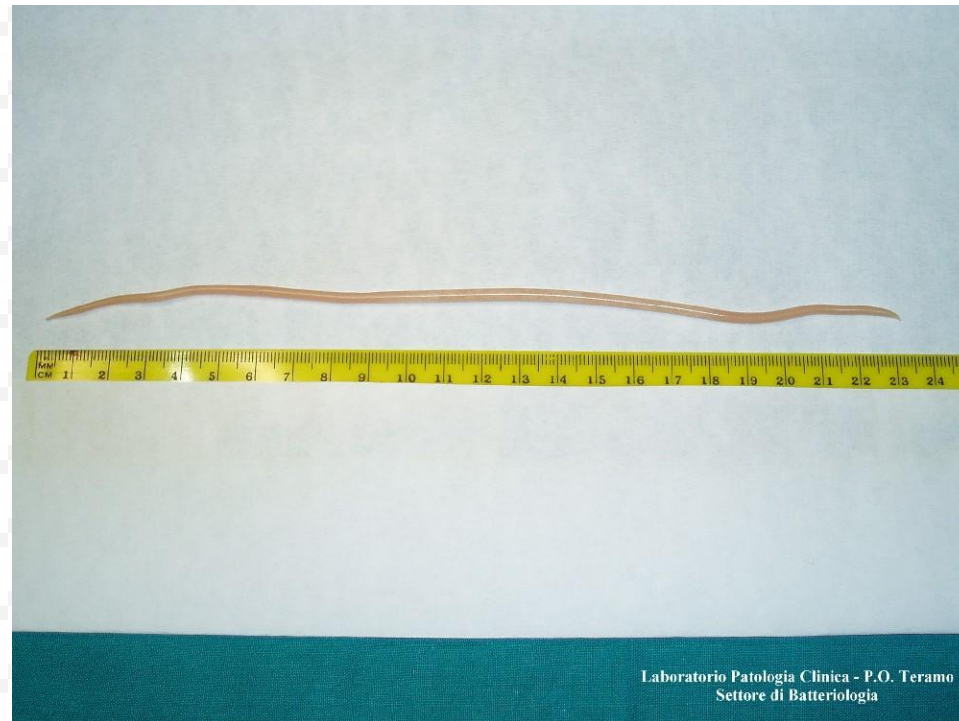

Laboratorio Patologia Clinica - P.O. Teramo
Settore di Batteriologia

Life cycle of *Ascaris lumbricoides*.

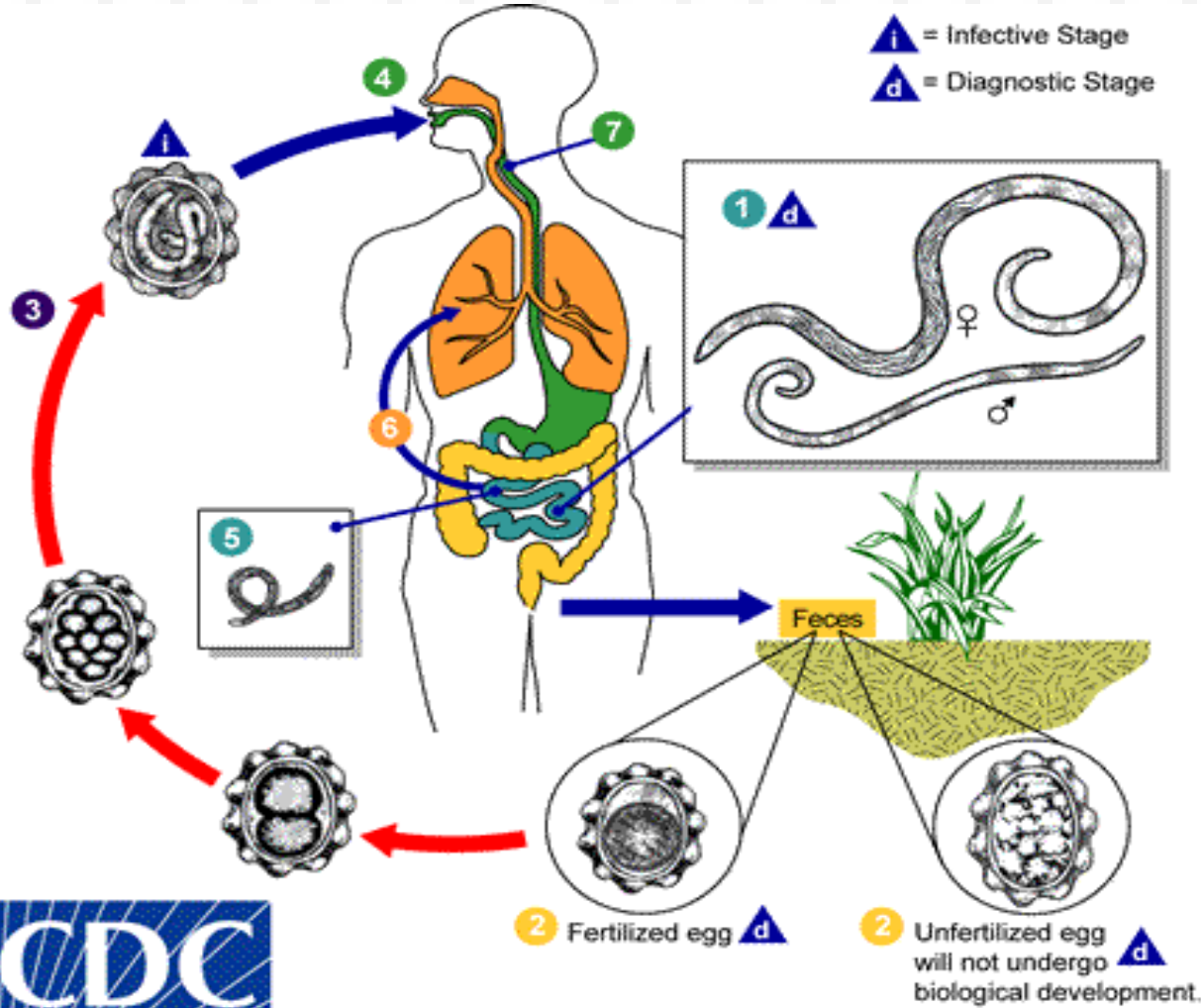

Hookworm



Hookworm

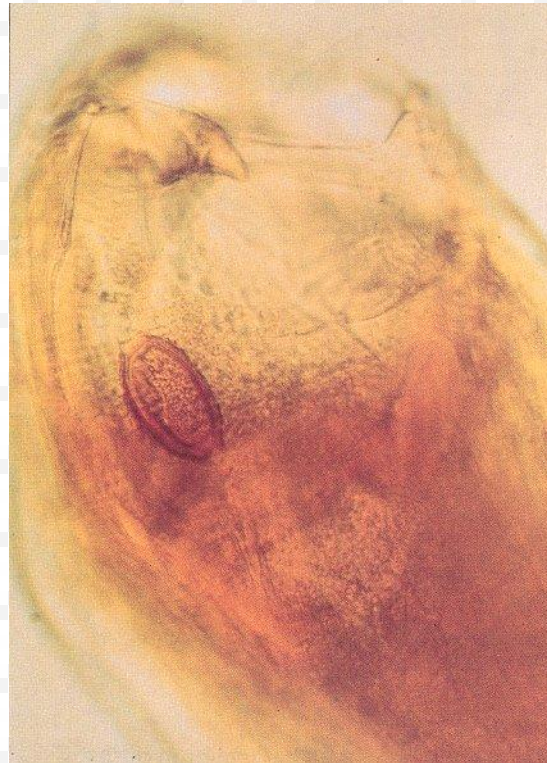



Embryonated hookworm egg.

A, B: Hookworm rhabditiform larva (wet preparatio).

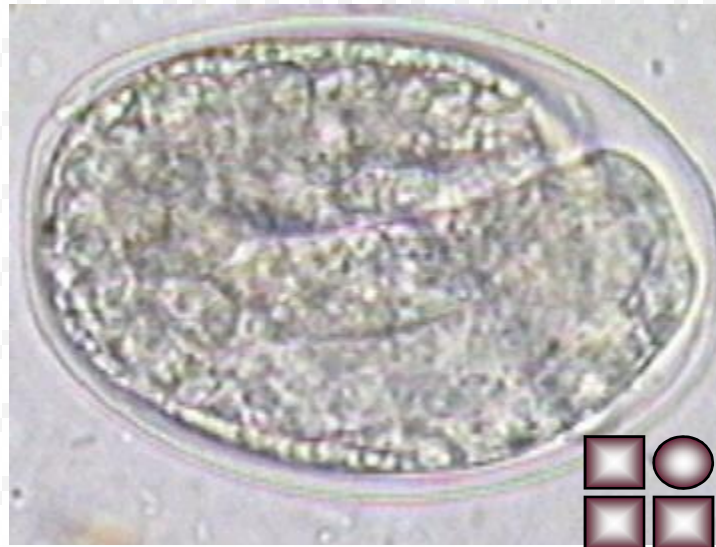



Hookworm

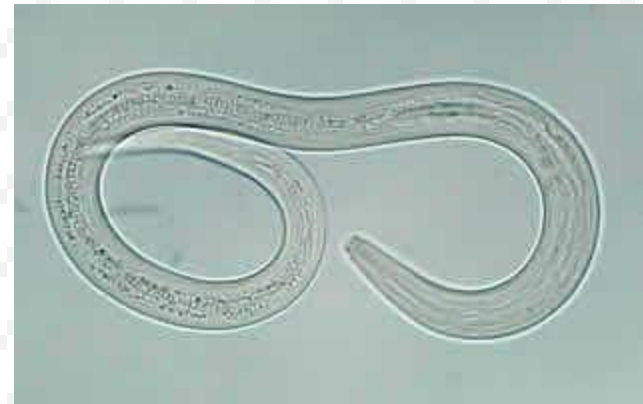

Hookworm filariform larva (wet preparation)

Hookworm filariform larva tail .





Life cycle of Hookworm

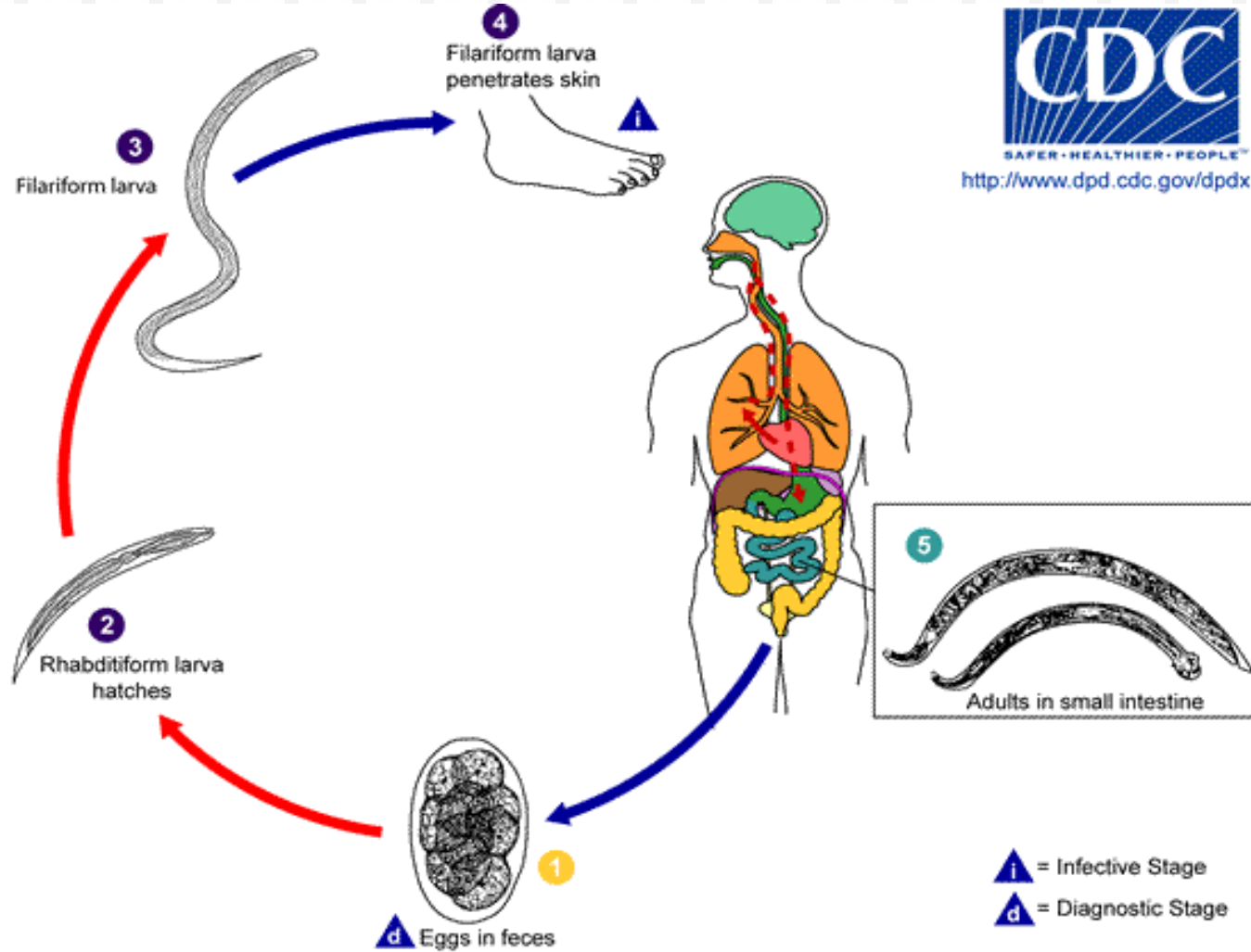

Strongyloides stercoralis



S.T.Larva



filariform larva tail.

Adult Worm



Adult Worm –white Arrow(Coli Cyst)





وزارت بهداشت، درمان و آموزش پزشکی

Life cycle of *Strongyloides stercoralis*

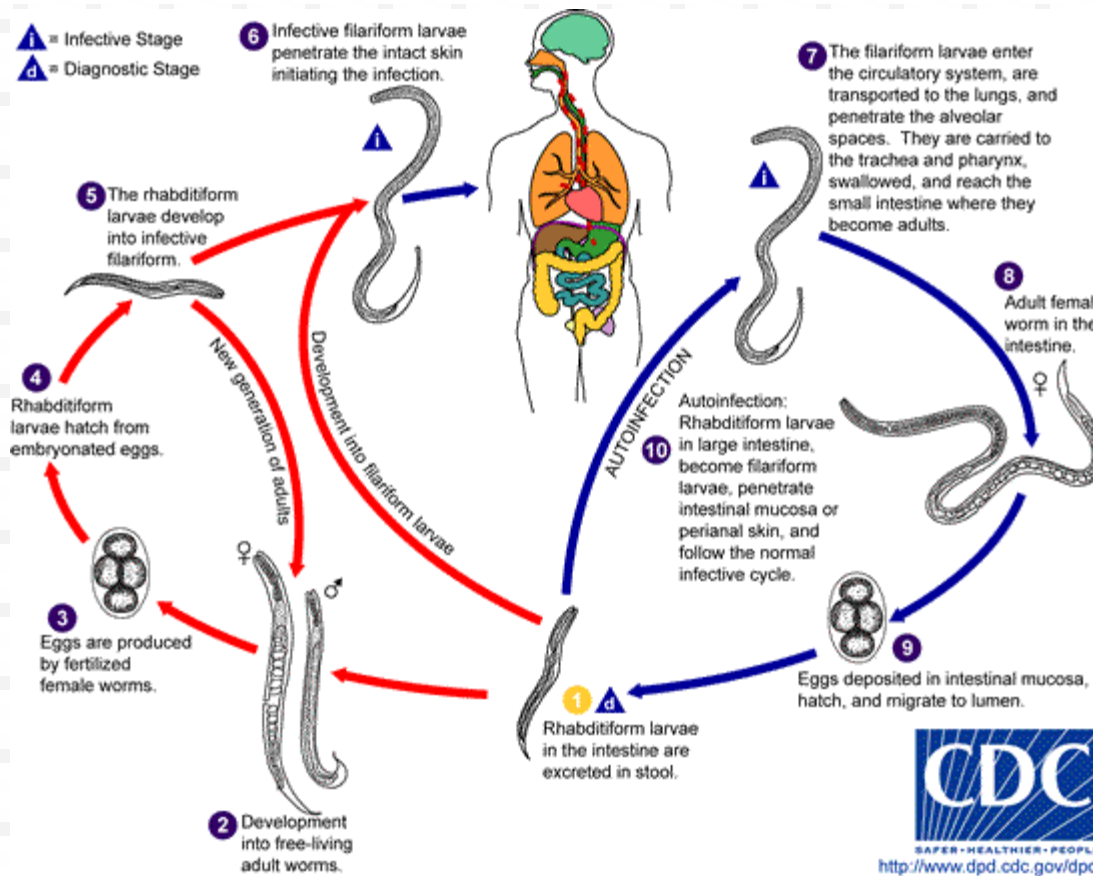

Enterobius Vermicularis eggs

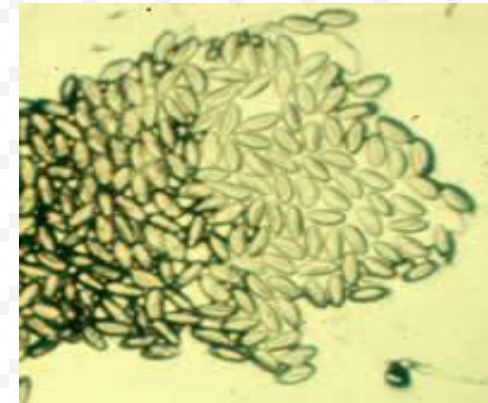
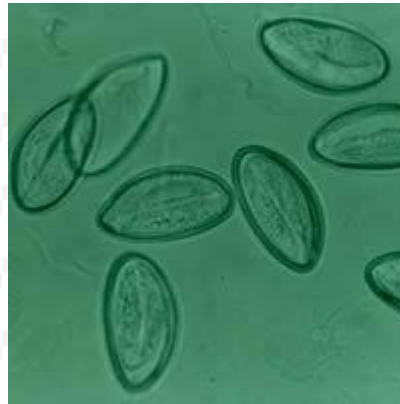

Enterobius Vermicularis egg



Enterobius Vermicularis egg

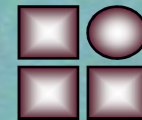

Enterobius Vermicularis eggs



Enterobius Vermicularis eggs

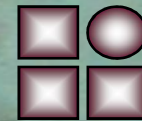
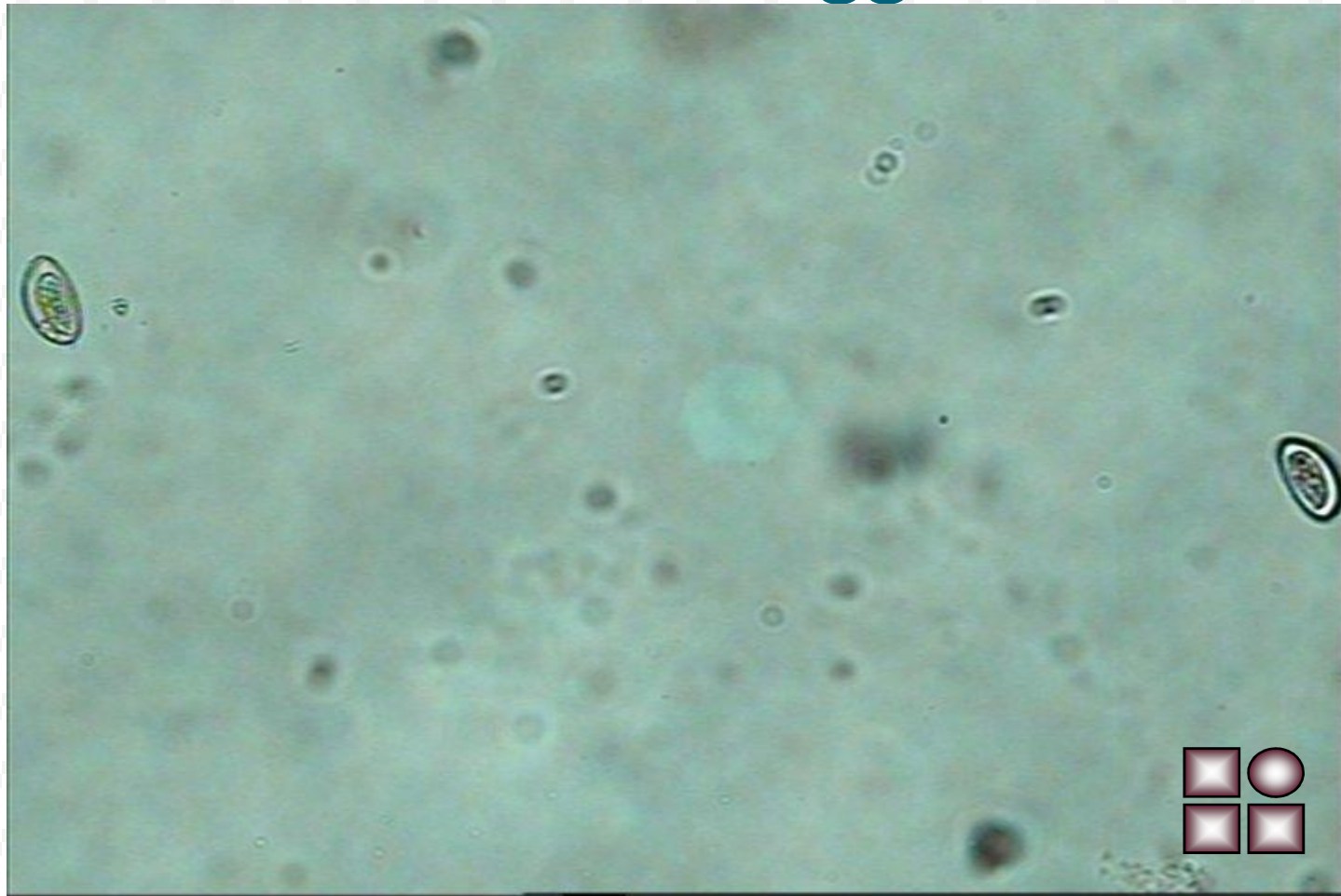

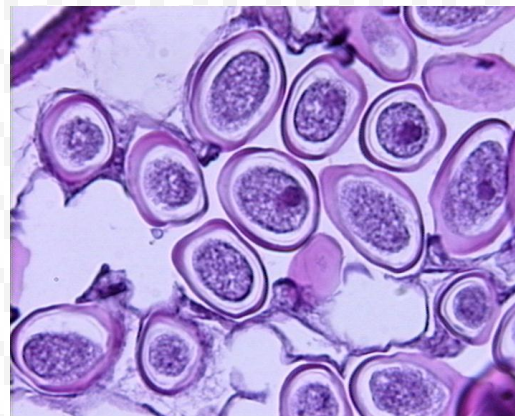
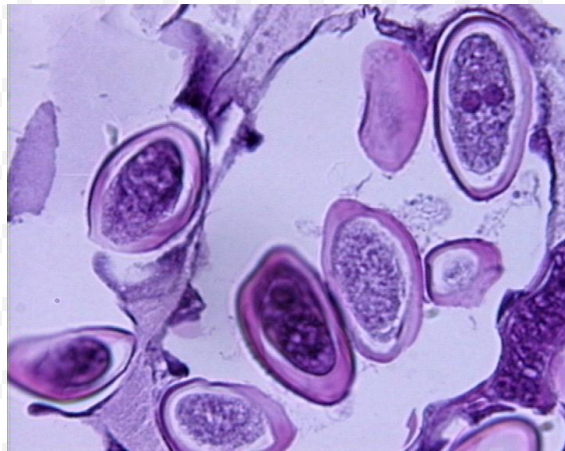
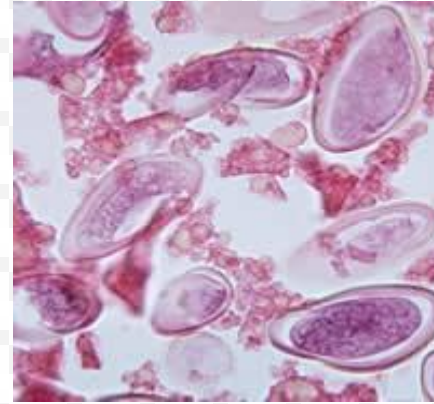



Life cycle of *Enterobius vermicularis*

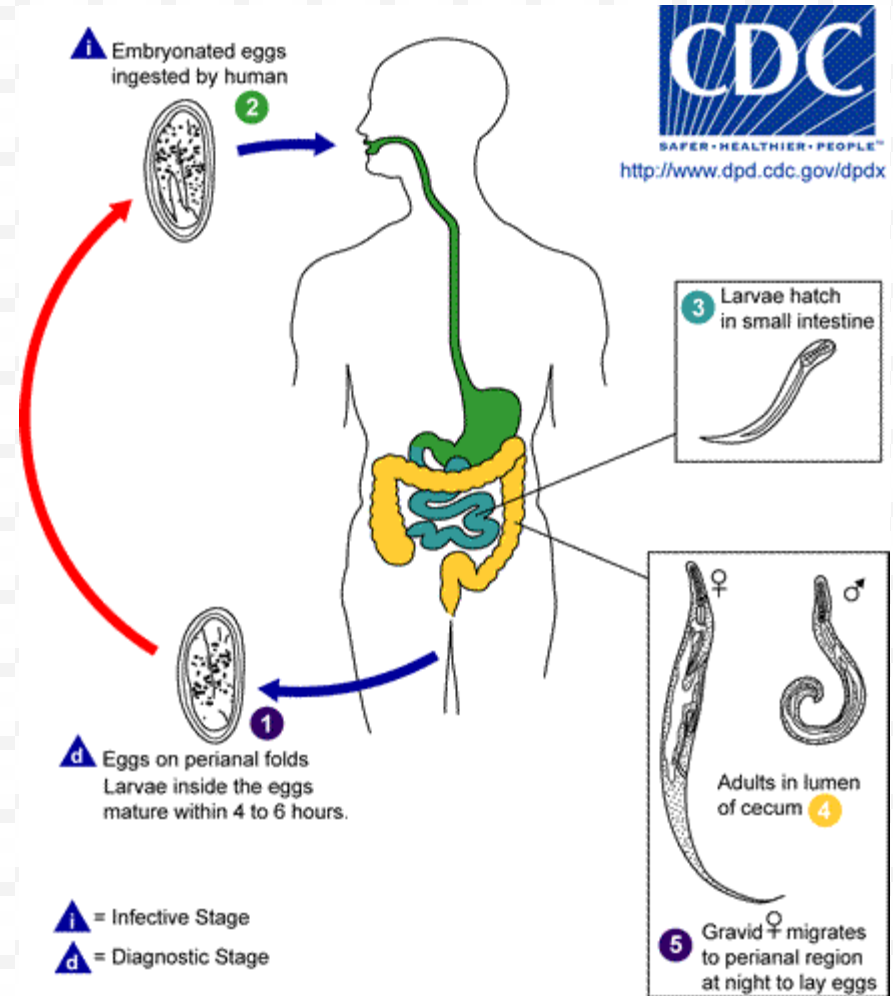

Trichuris trichiura eggs

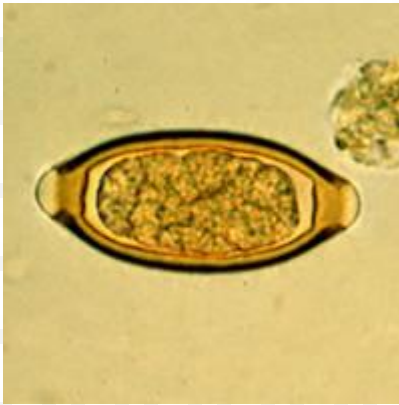

Adult Worms

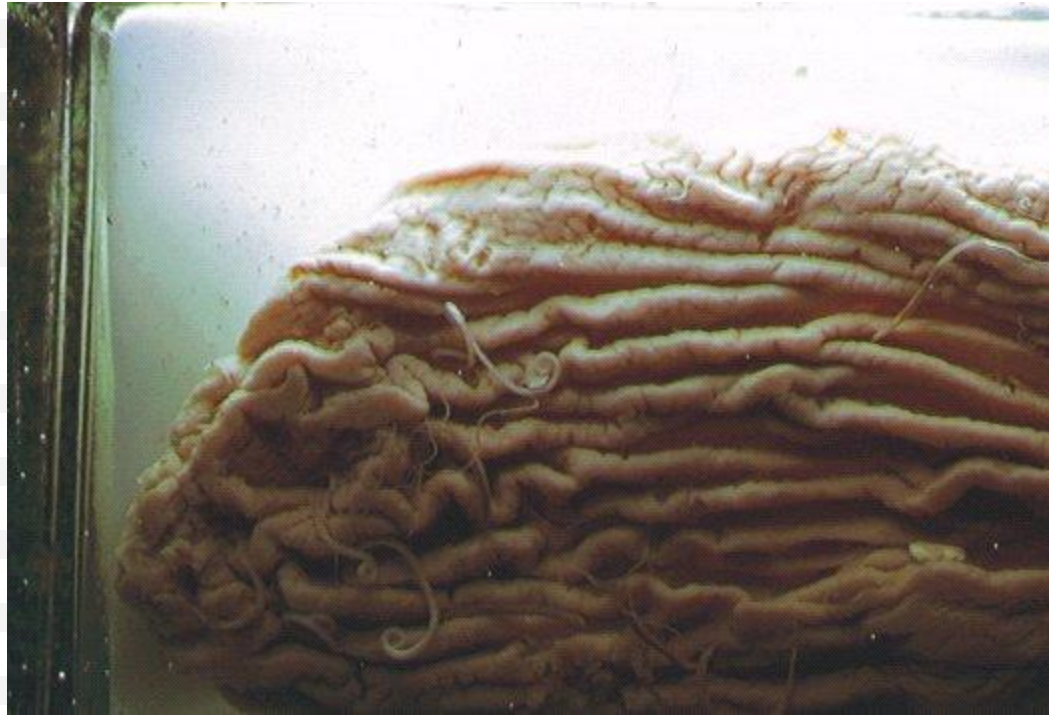

Trichuris trichiura
adults in gut (preserved post mortem specimen)

Trichuris trichiura egg



Atypical *Trichuris* sp. eggs.

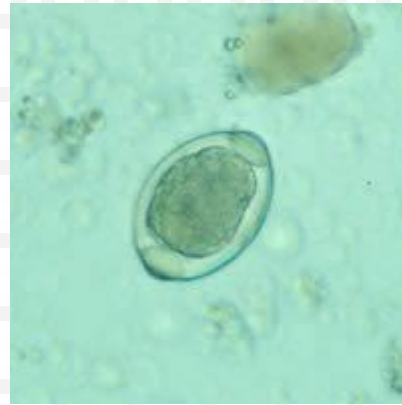

Trichuris trichiura egg



Trichuris trichiura egg

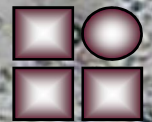



Life cycle of *Trichuris trichiura*

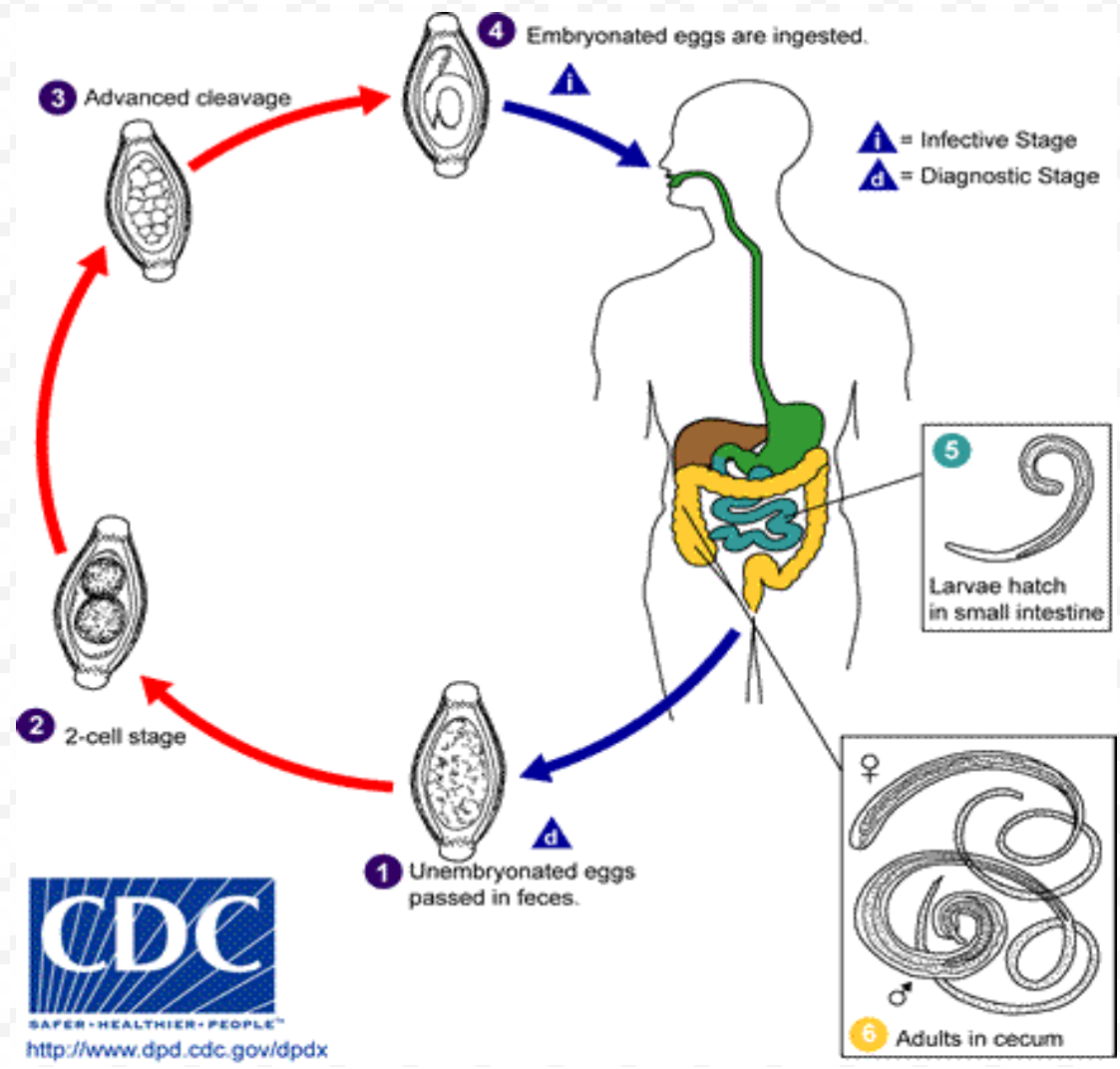

Dracunculus medinensis





Life cycle of *Dracunculus medinensis*

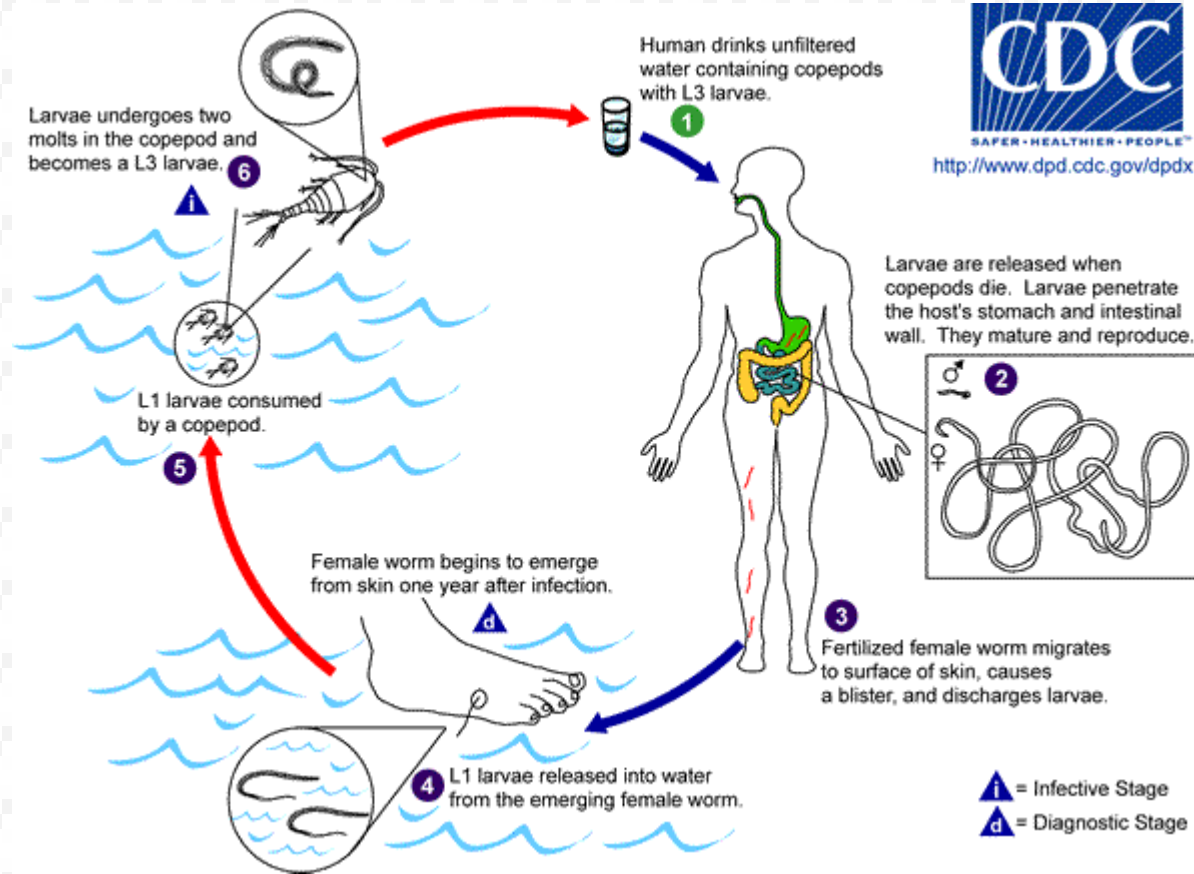

لارو پیوک

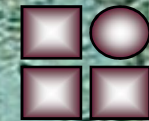





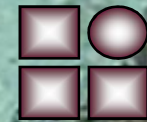



Toxocara canis

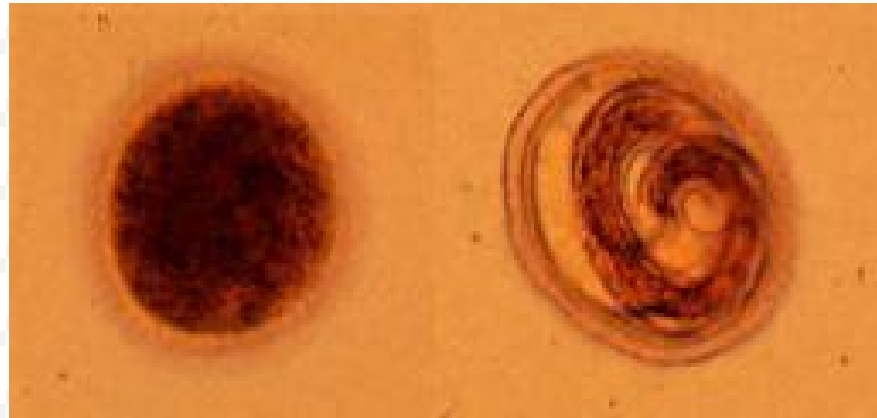



Toxocara canis

Life cycle of
Toxocara canis

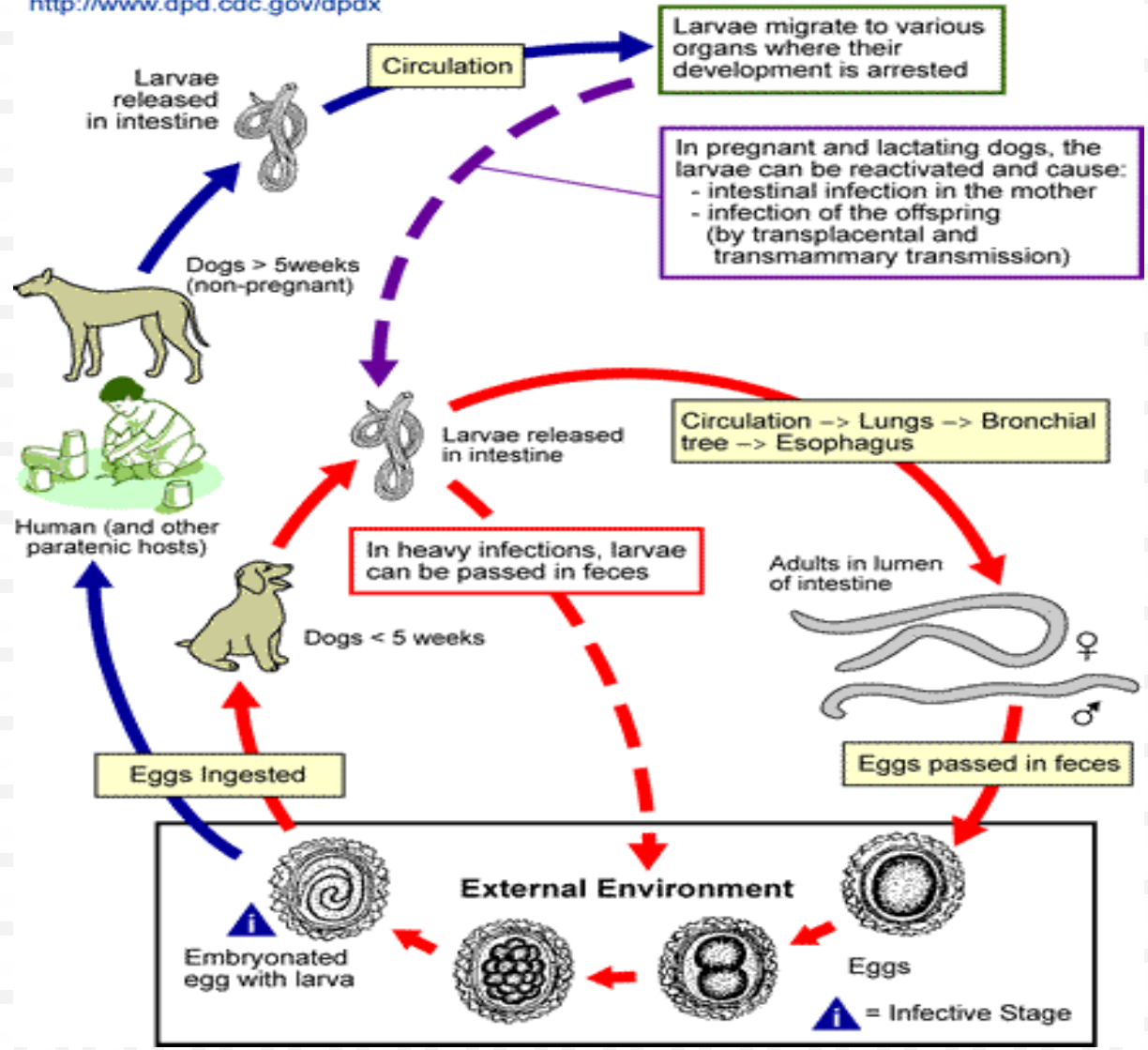



کرم های نواری انسان

اکینوکوکوس گرانولوزوس

تتیا ساژیناتا

هیمنولیپیس نانا

دیفیلوبوتریوم لاتوم = کرم نواری ماهی



Hydatid sand

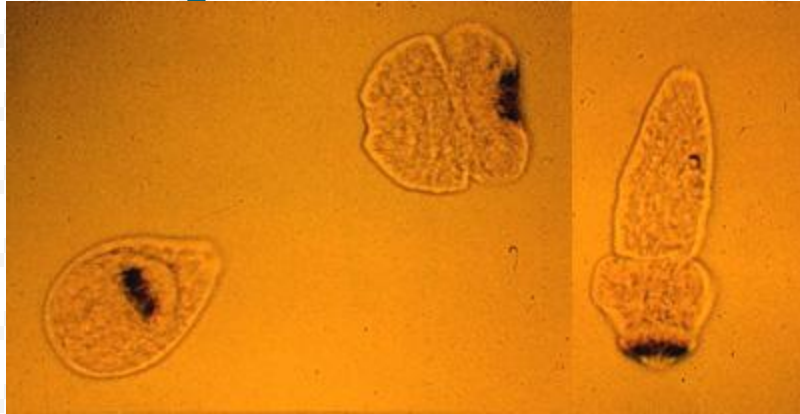



Life cycle of *Echinococcus*

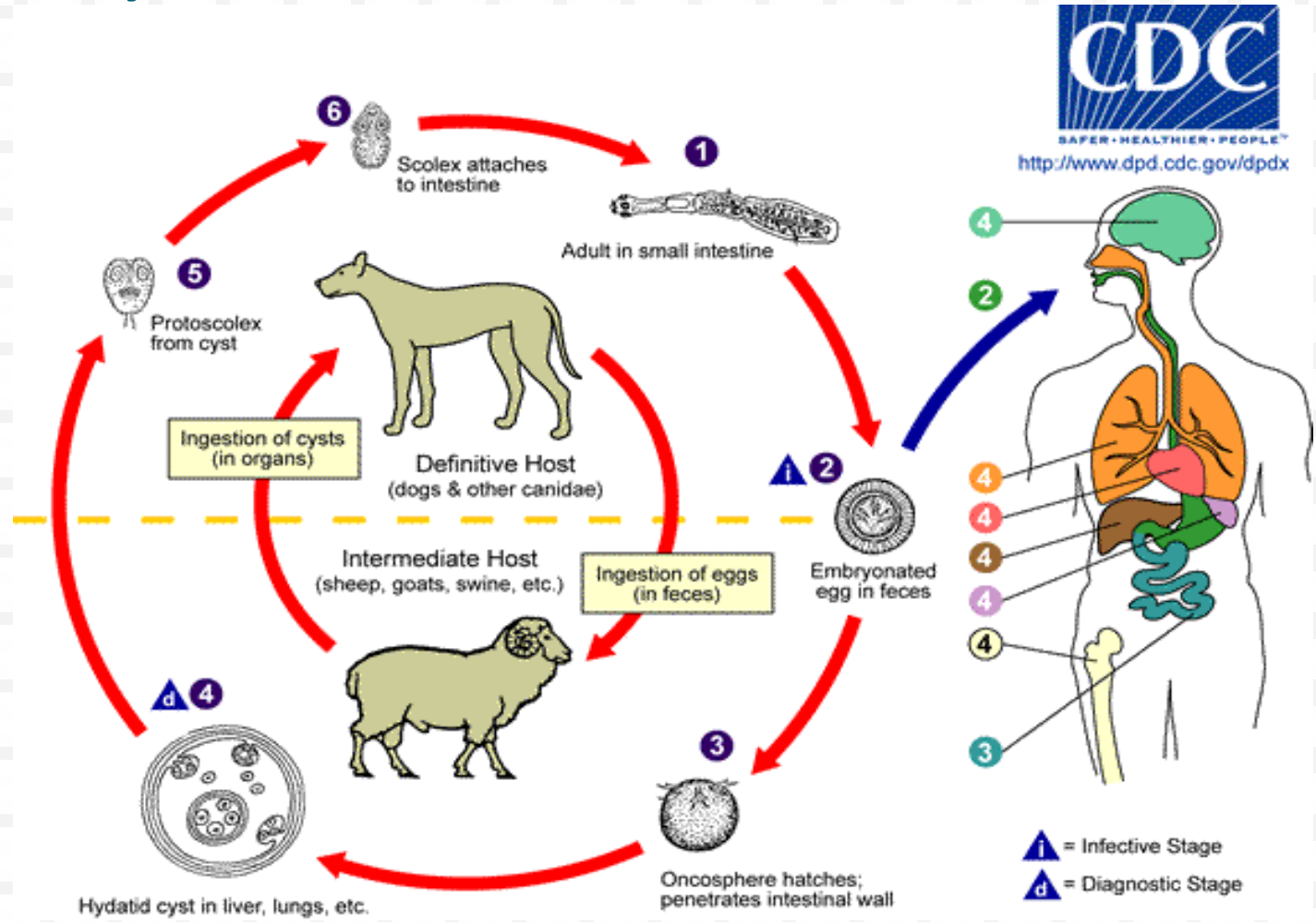

Taenia saginata T. solium

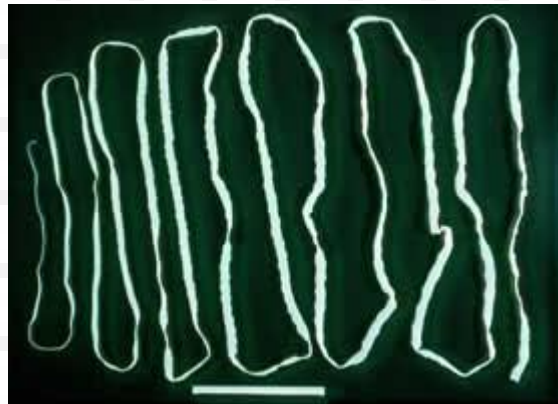
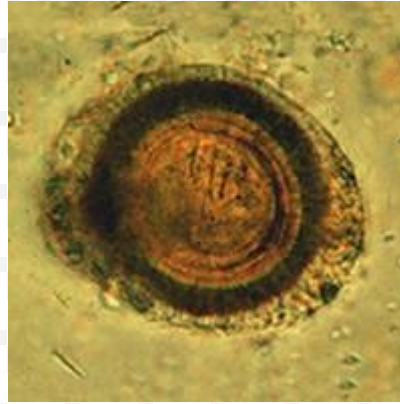

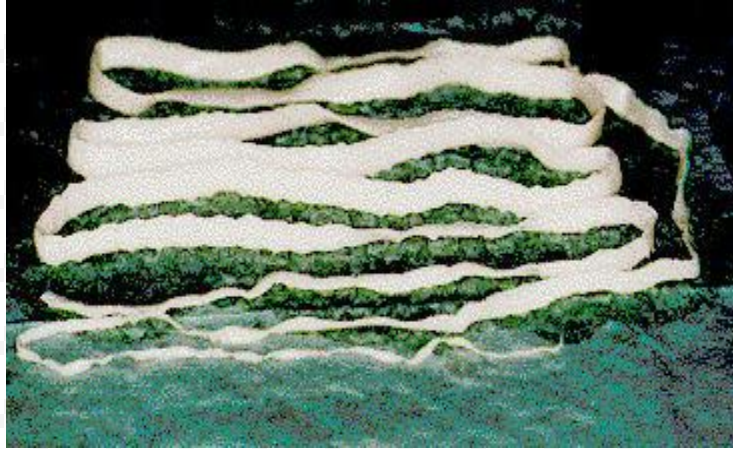

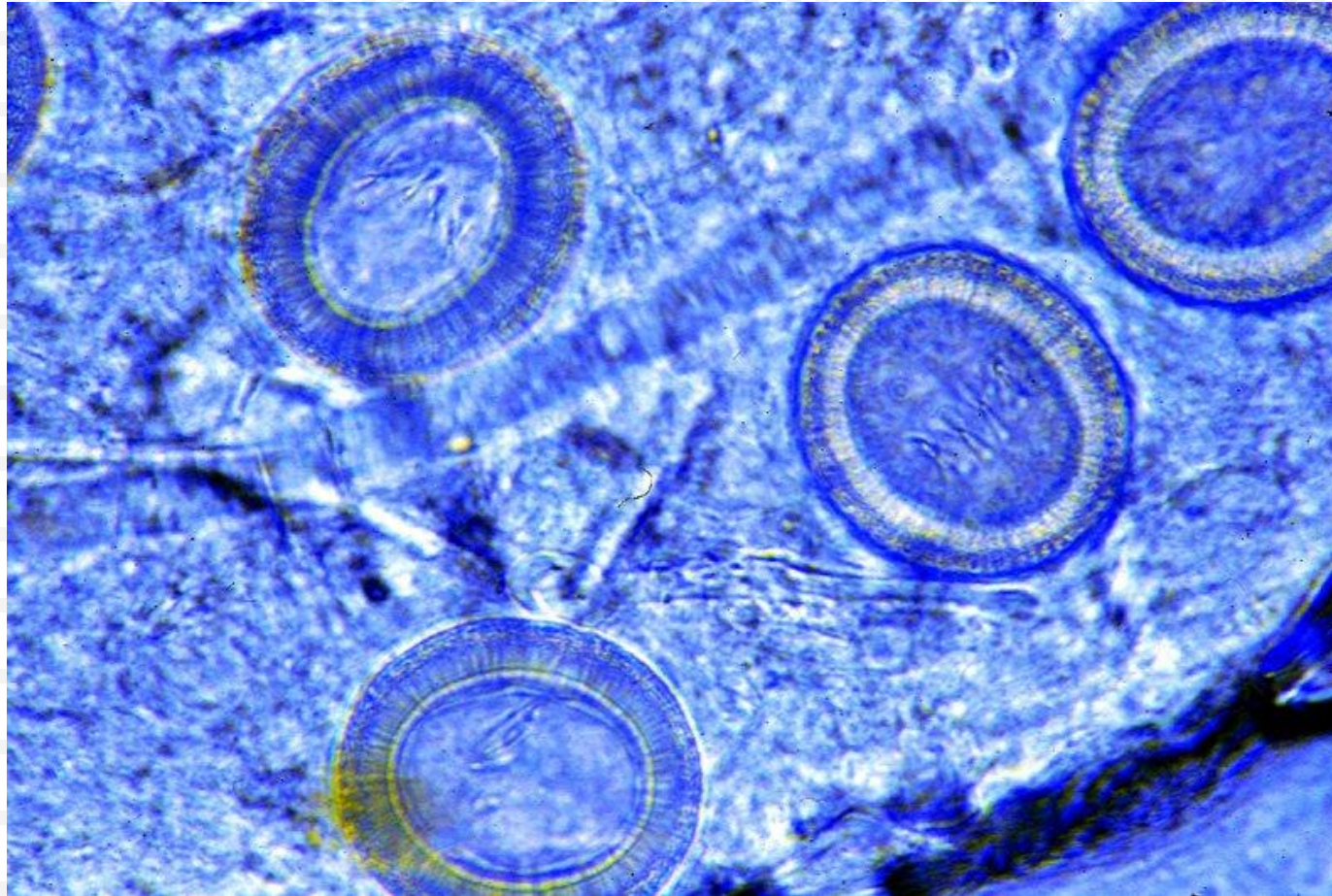

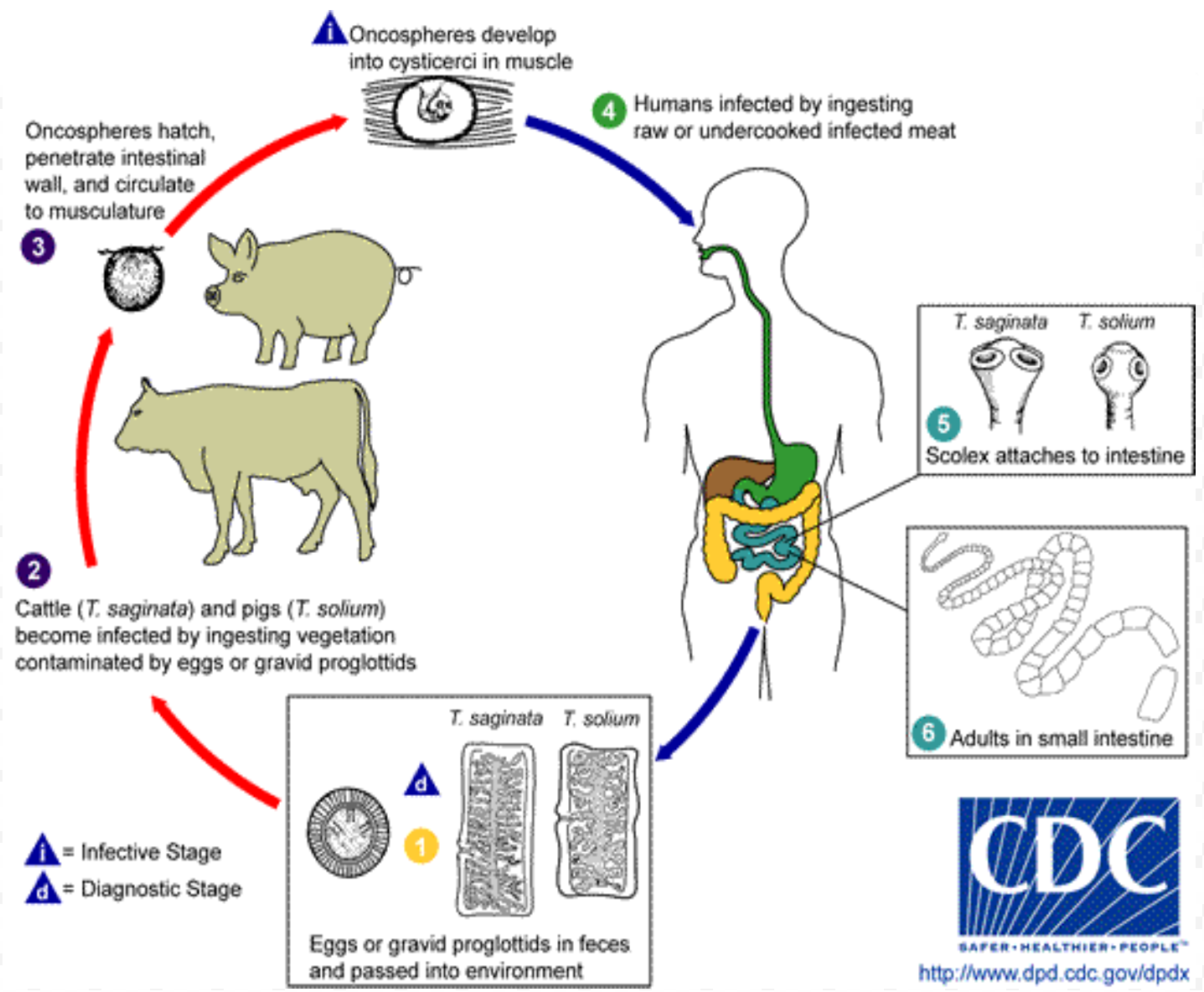



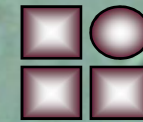



Hymenolepis nana

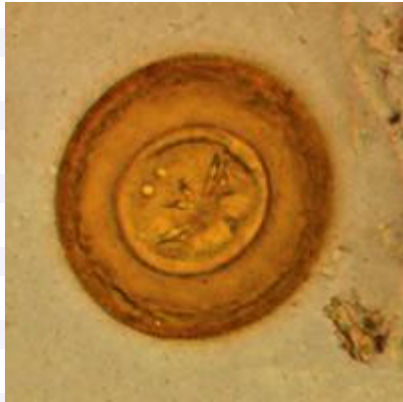



وزارت بهداشت، درمان و آموزش پزشکی

Life cycle of *Hymenolepis nana*

▲ = Infective Stage
△ = Diagnostic Stage



<http://www.dpd.cdc.gov/dpdx>

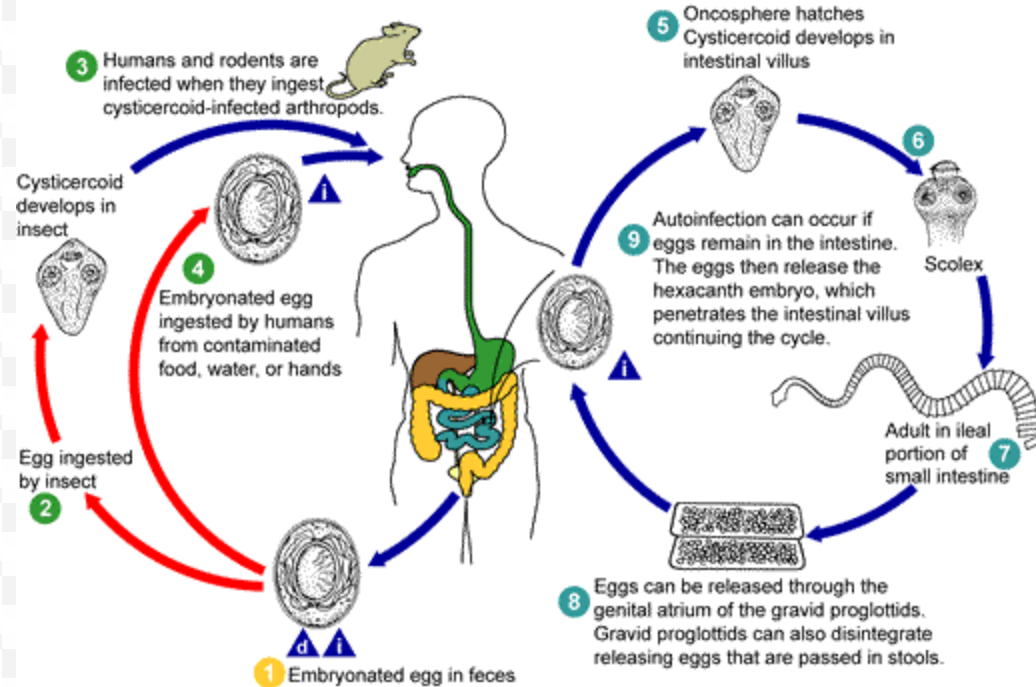

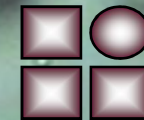

Diphyllobothrium latum egg





Diphyllobothrium latum Proglotid



Diphyllobothrium latum egg



Diphyllobothrium latum egg

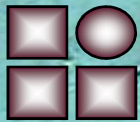
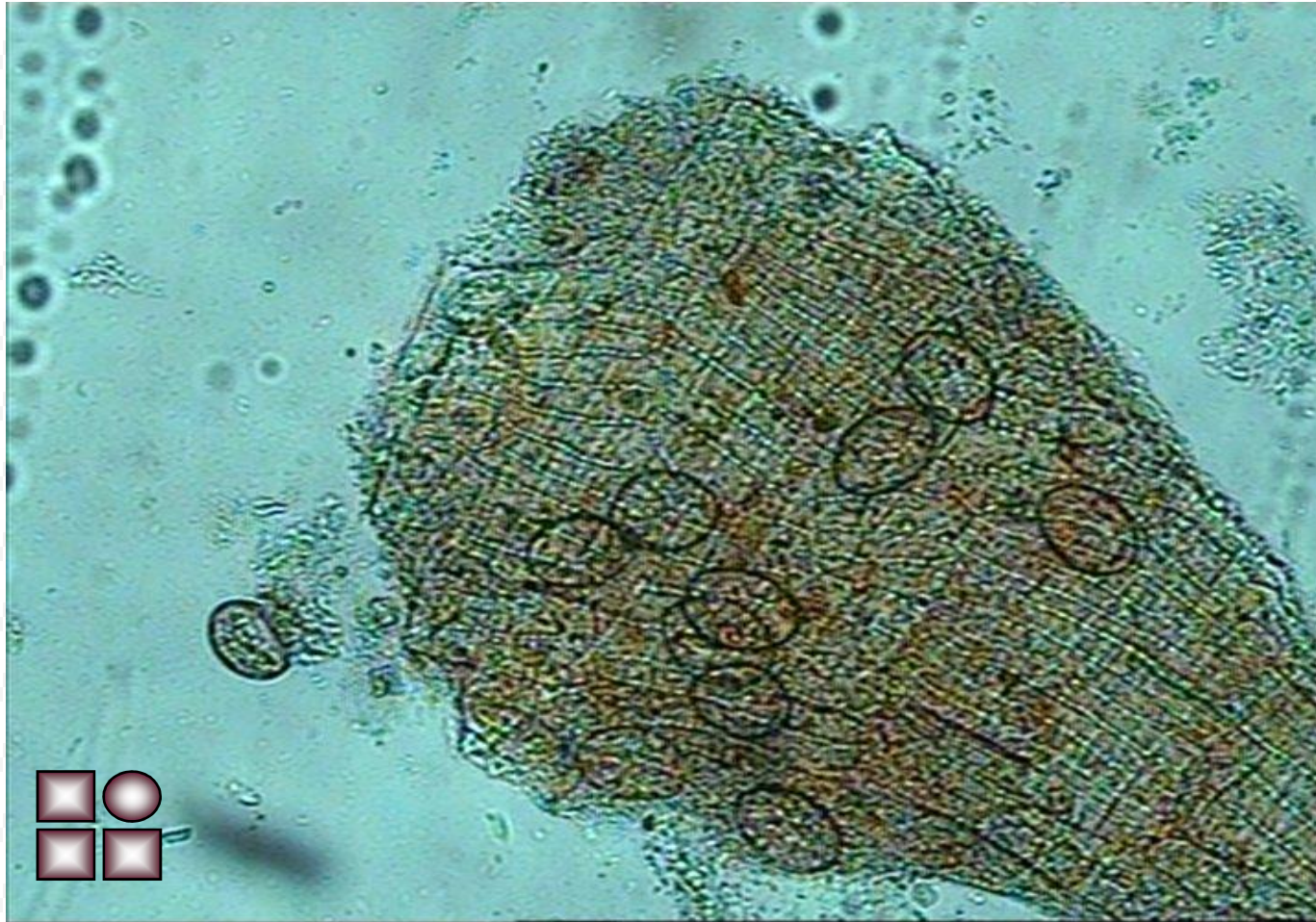

Diphyllobothrium latum egg

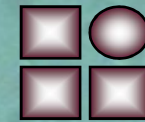

Diphyllobothrium latum egg





کرمهای پهن یا فلوک های روده ای انسان

فاسیولا هپاتیکا = کرم کبدگوسفند = کیلی
دیگروسولیوم دندریتیوم



Fasciola hepatica eggs

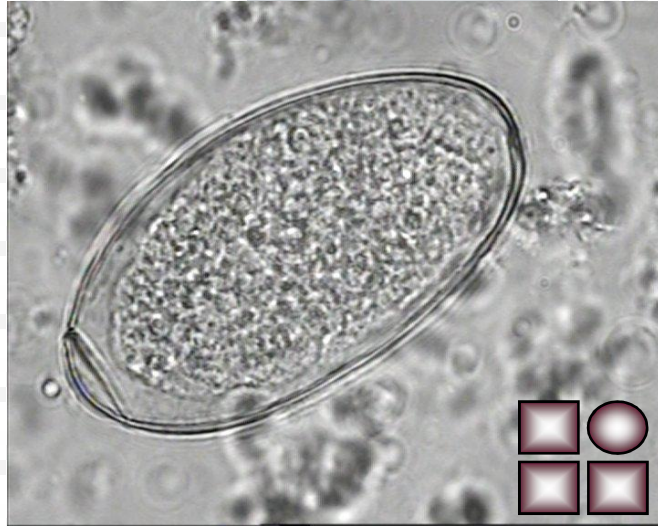
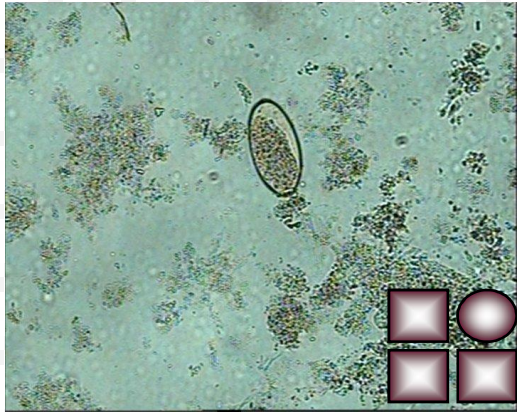

Fasciola hepatica & *Dicrosolium dendriticum* egg





Life cycle of *Fasciola hepatica*

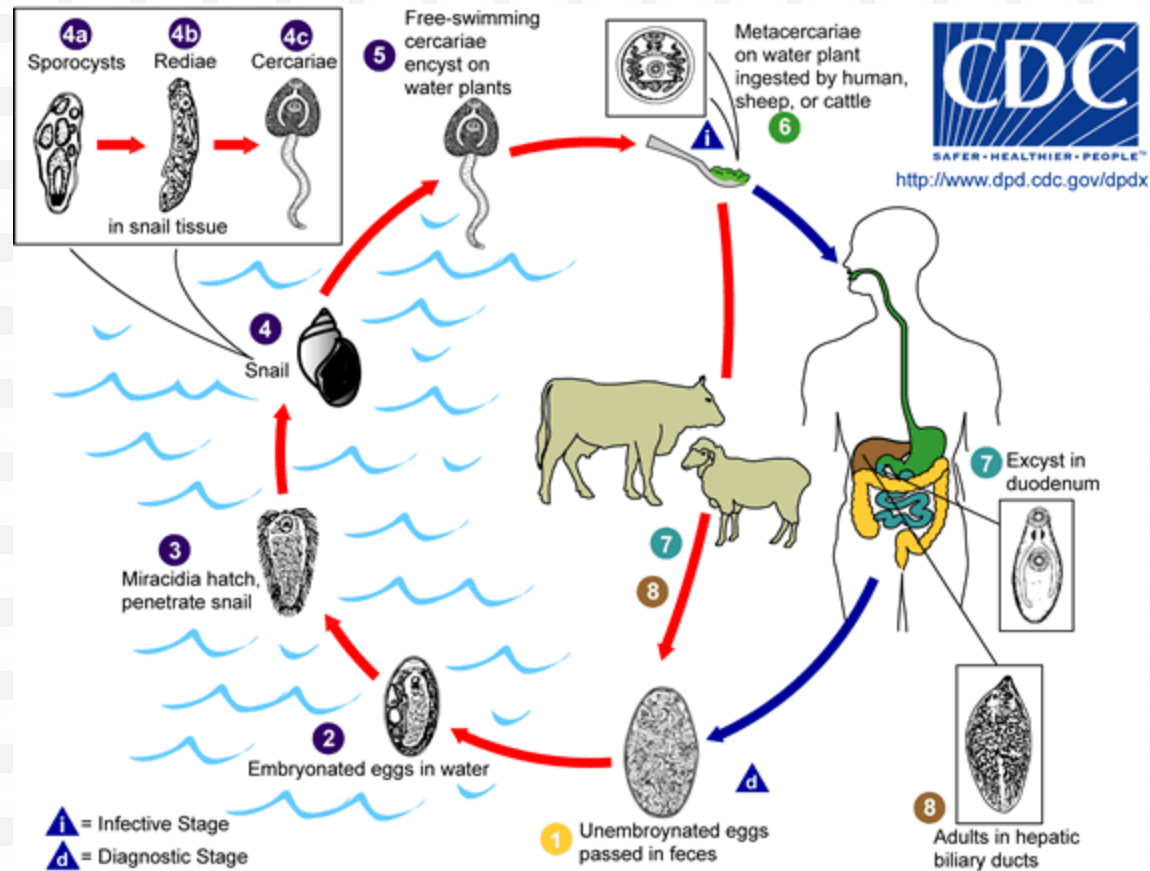

Dicrosolum dendriticum egg



Dicrosolium dendriticum egg

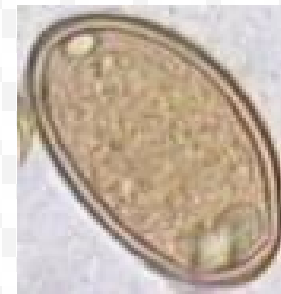

Dicrosolium dendriticum egg

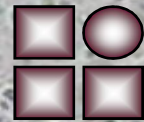
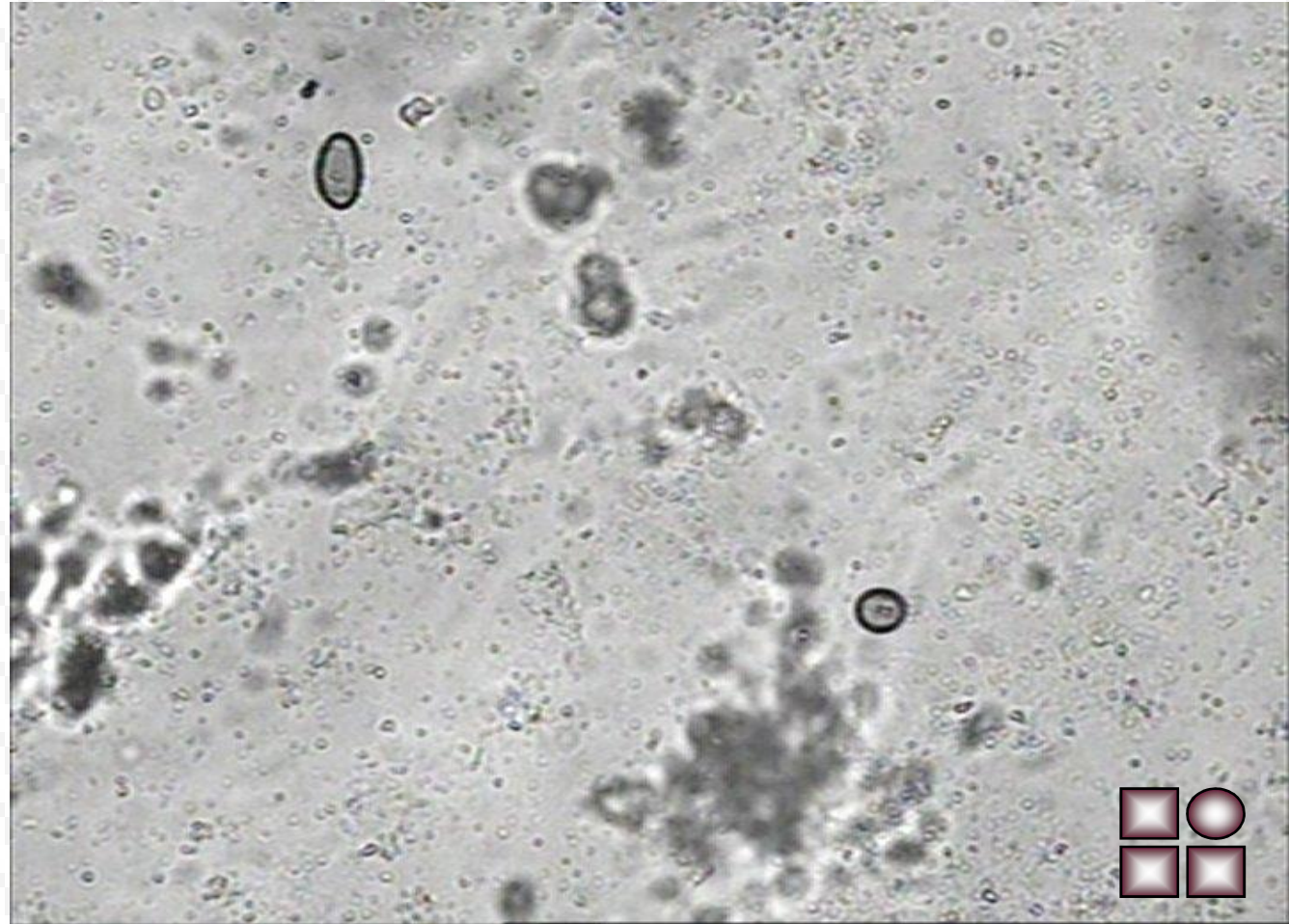

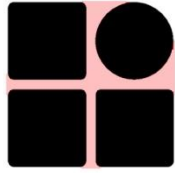

گرمهای پن یافلوك هاي خوني انسان

شيستوزوما هماتوبیوم

شيستوزوما مانسوني

شيستوزوما ژاپونيكوم

Schistosoma haematobium eggs

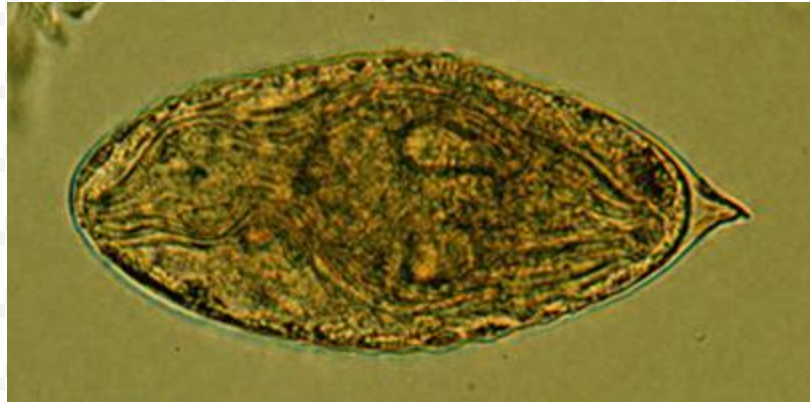

Schistosoma mansoni eggs

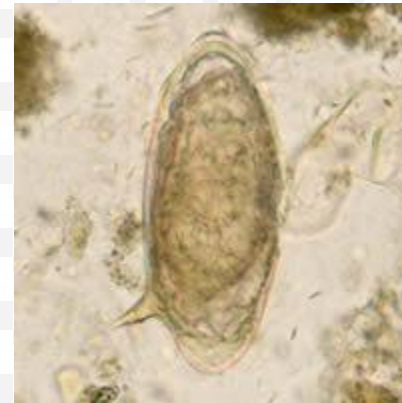
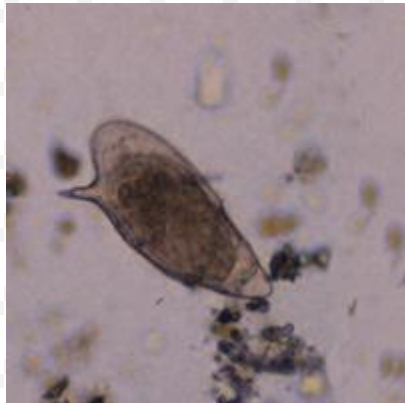

Schistosoma japonicum eggs

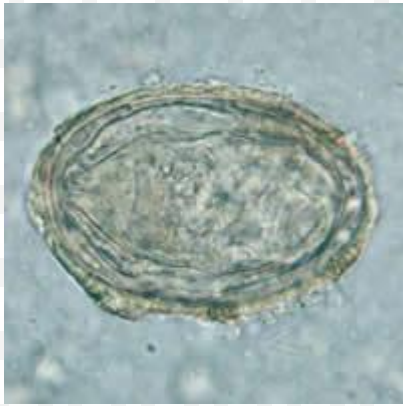

A



B

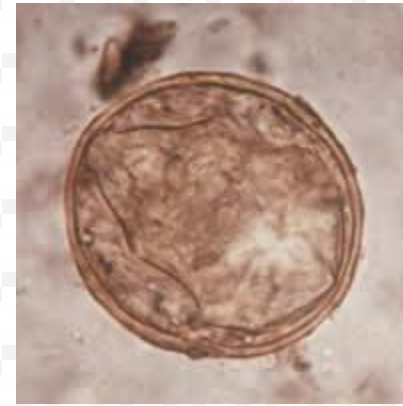

C

shows a visible spine The egg in Figure C



Life

i = Infective Stage
d = Diagnostic Stage



<http://www.dpd.cdc.gov/dpdx>

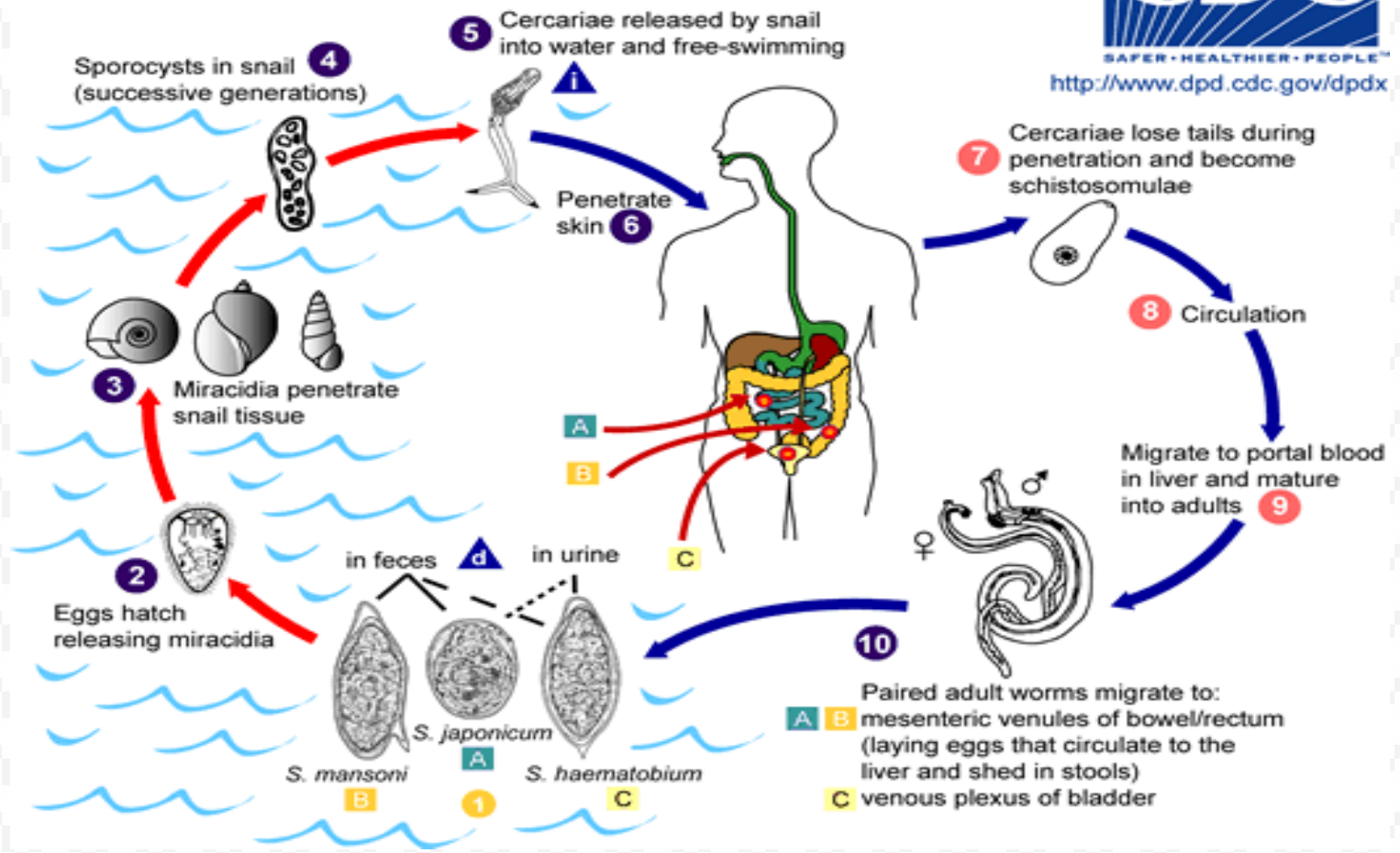

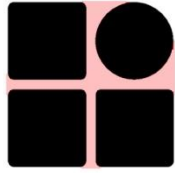

آمیب های روده ای انسان

انتاموبا هیستولیتیکا / انتاموبا دیسپار

انتاموبا کلی

انتاموبا هارتمانی

اندولیماکس نانا

یداموبا بوتچلی

دانتاموبا فراجیلیس



Trophozoites of

Entamoeba histolytica/E. dispar

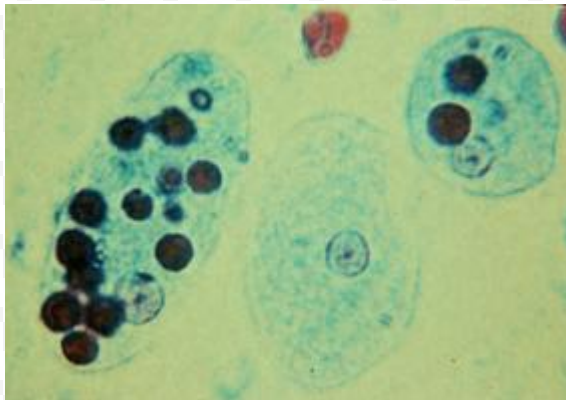
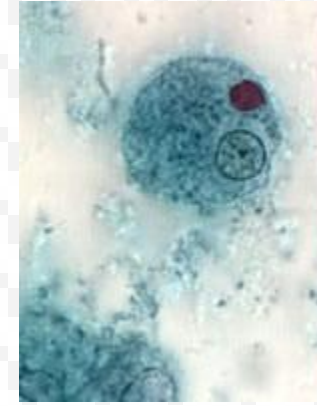
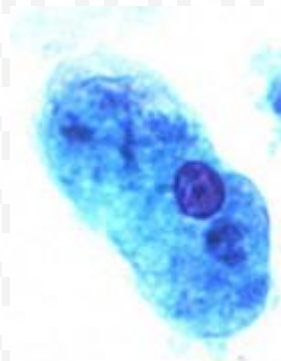
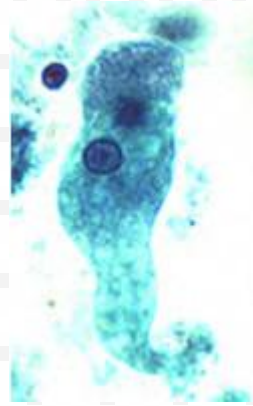
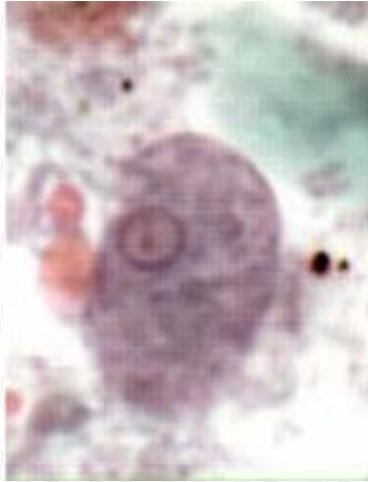

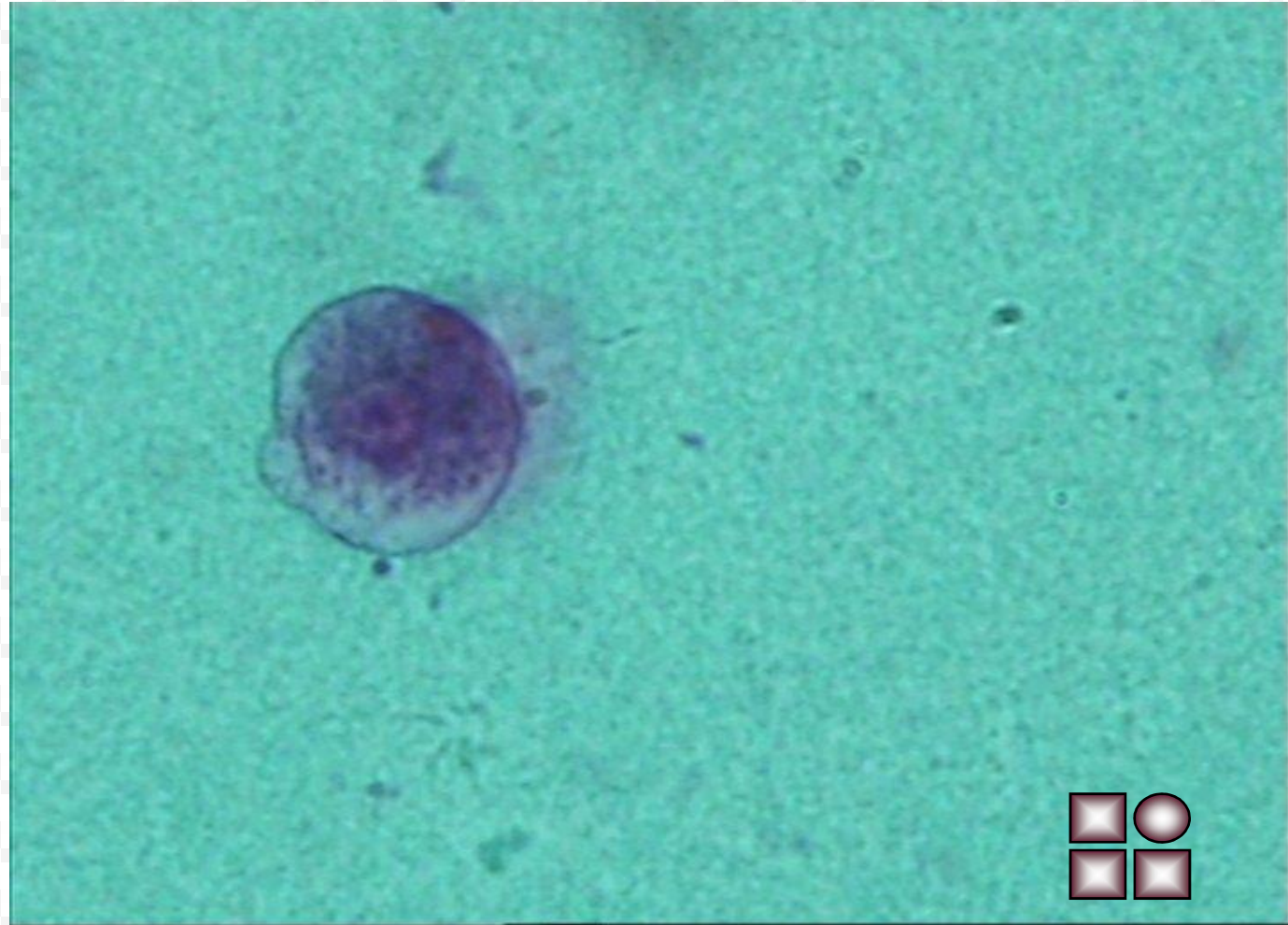

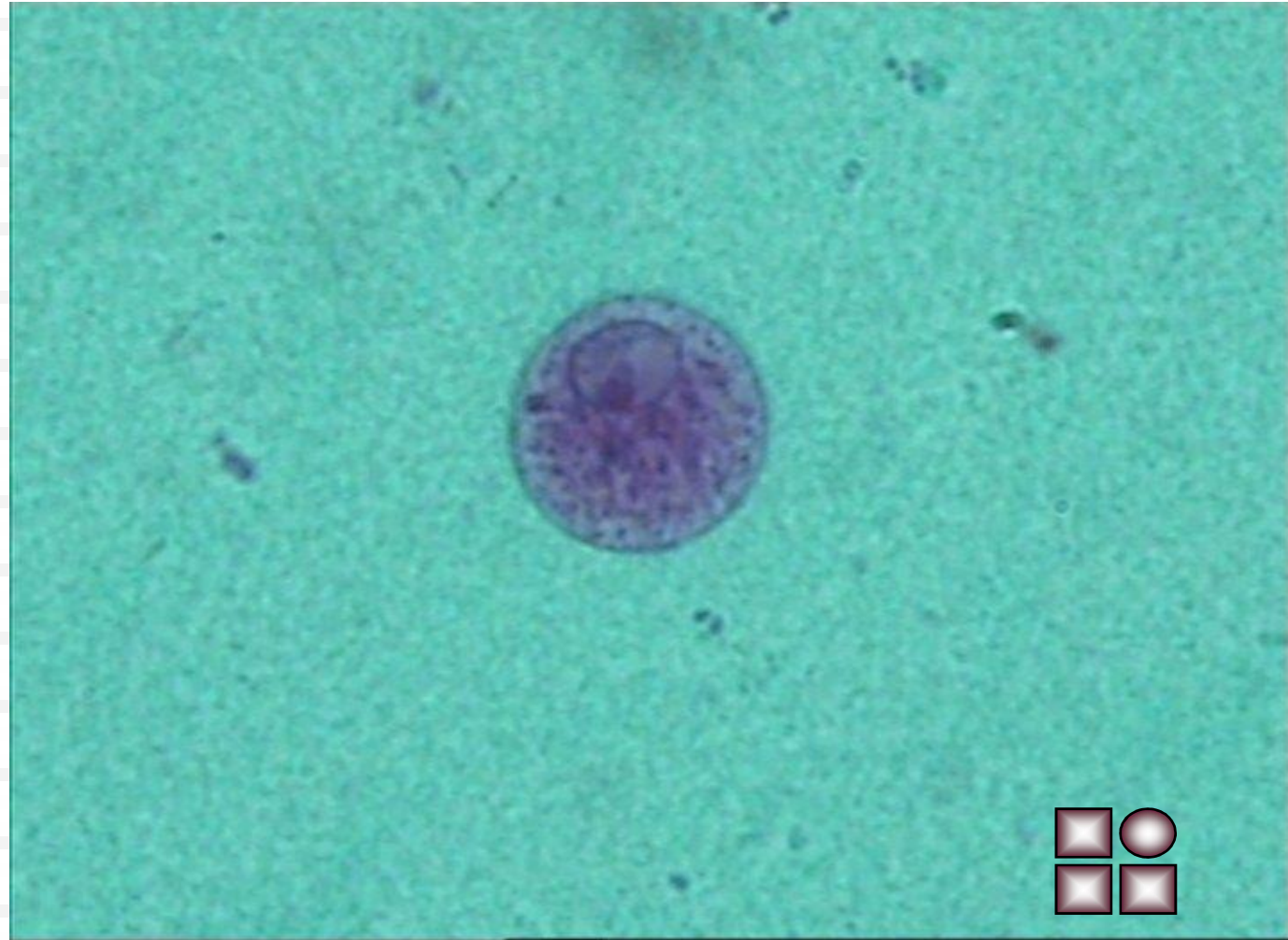



Zettore di Batteriologia
Laboratorio Patologia Clinica - P.O. Teramo



Cysts of *Entamoeba histolytica/E.dispar*

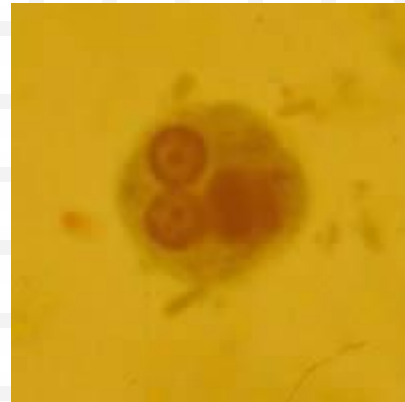
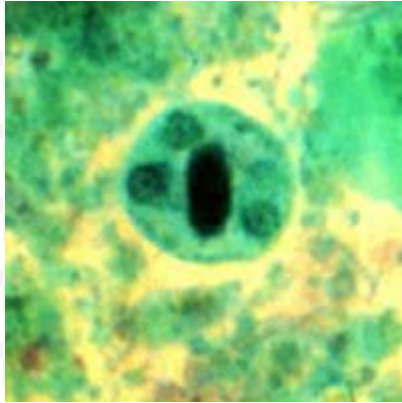
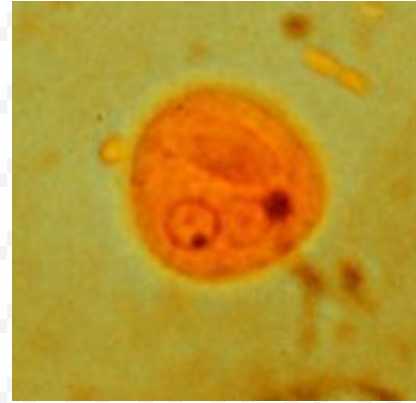

1 2 3 4 5 6 7 8 9





ازمایشگاه سلامت

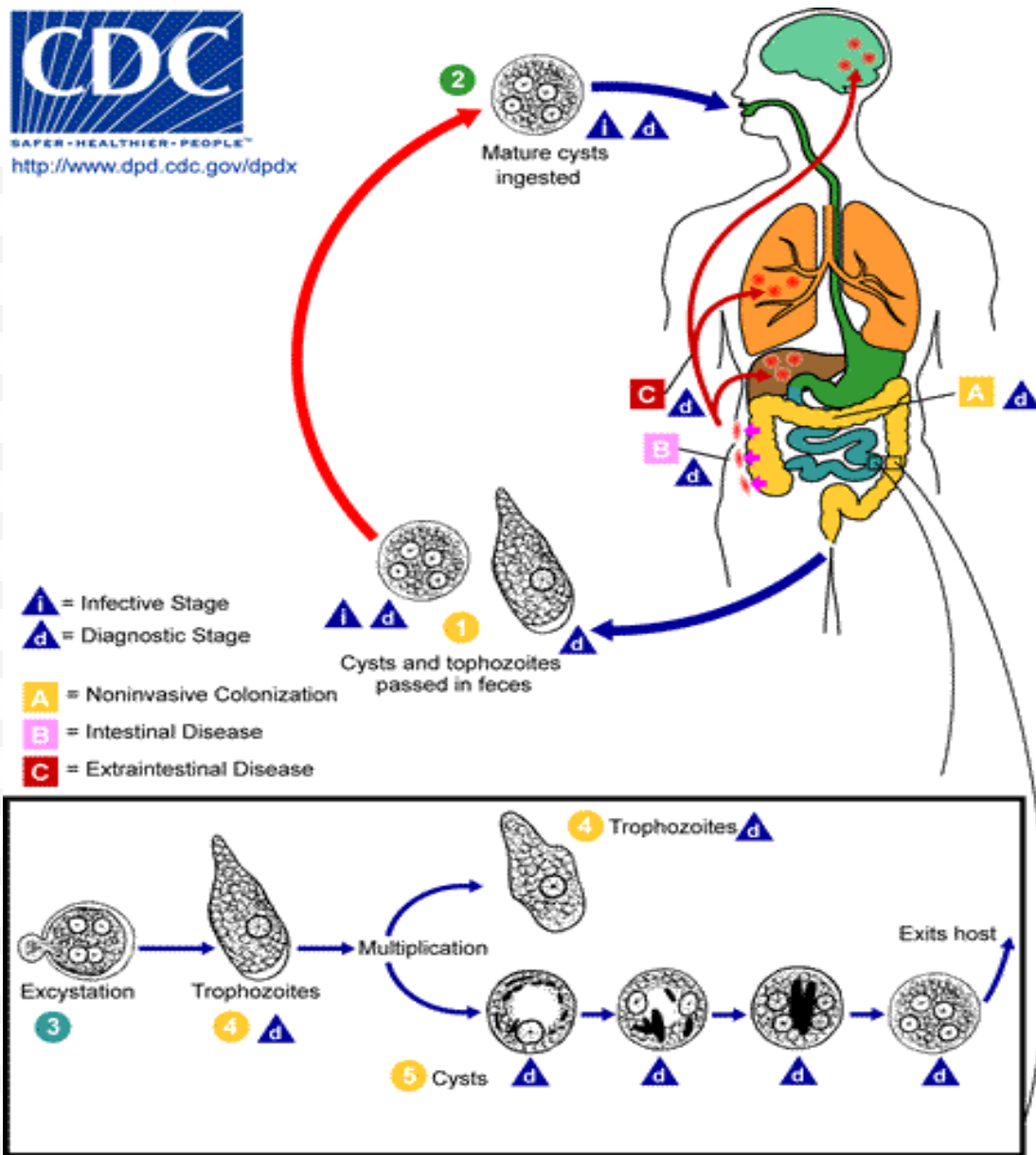

Entamoeba coli

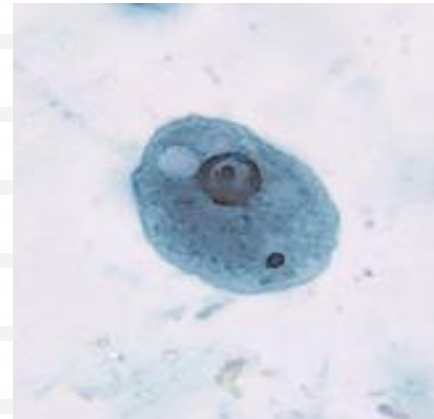

Cysts of *Entamoeba coli*

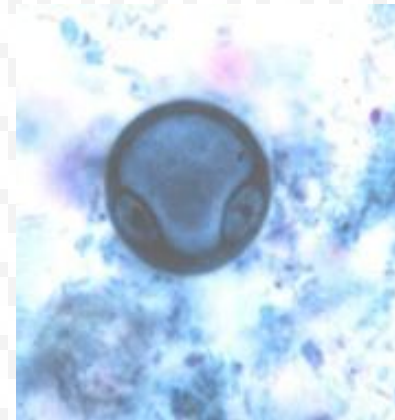
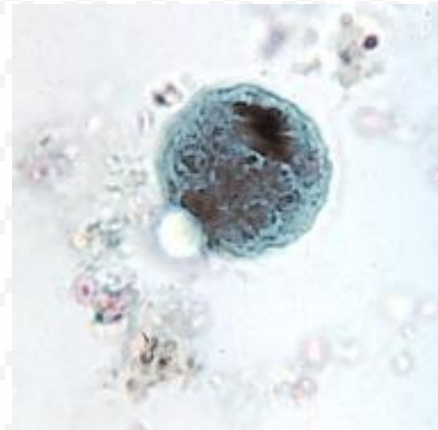

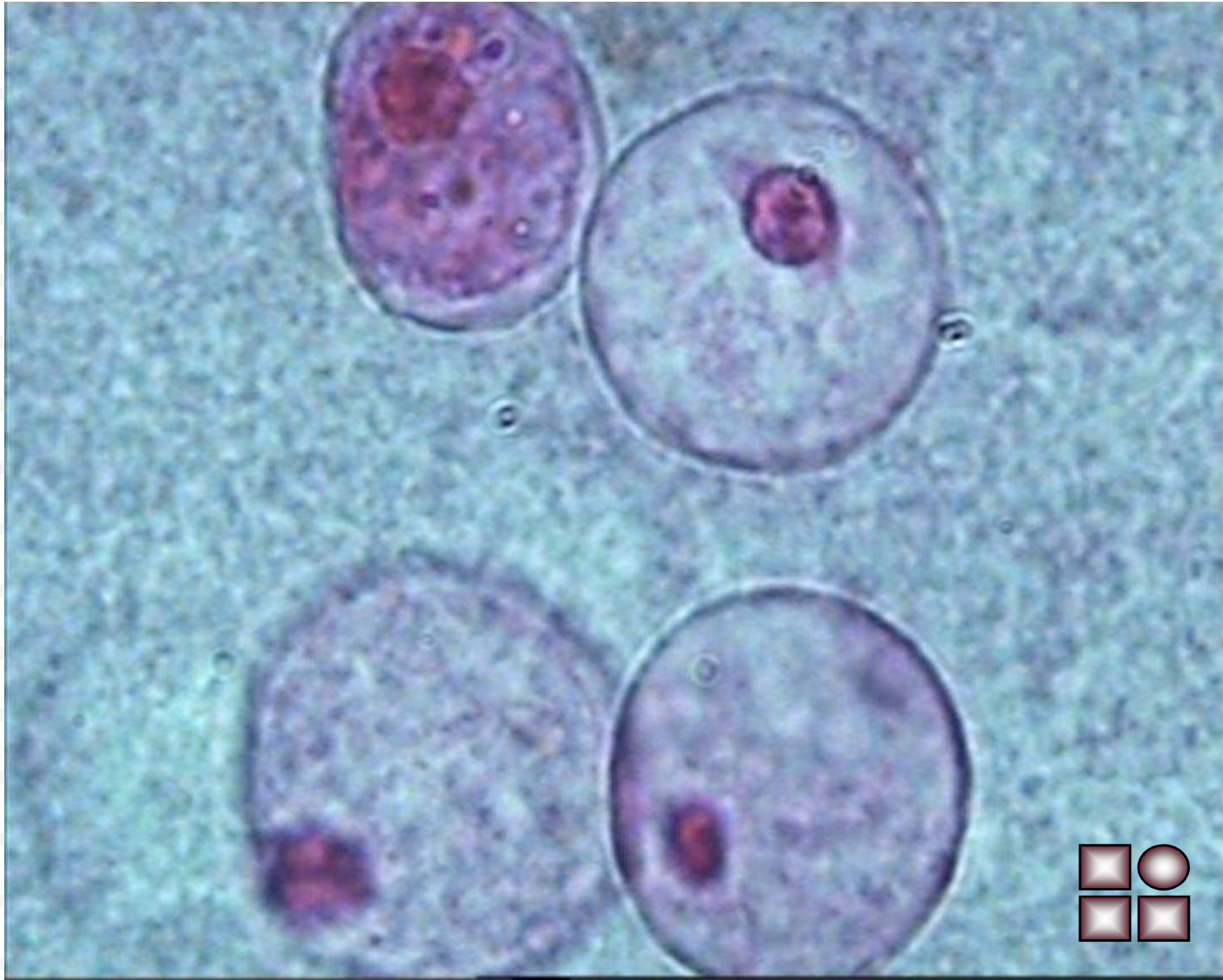

Trophozoites of *Entamoeba hartmanni*

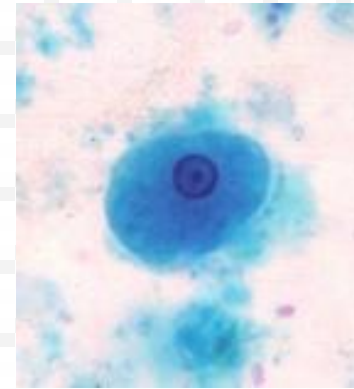
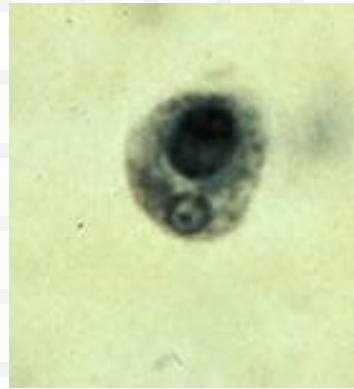



Cysts of *Entamoeba hartmanni*

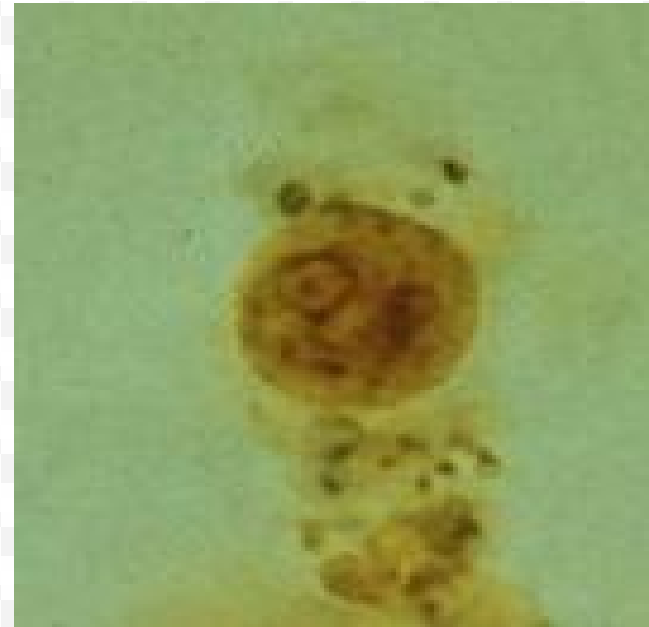

Endolimax nana trophozoites

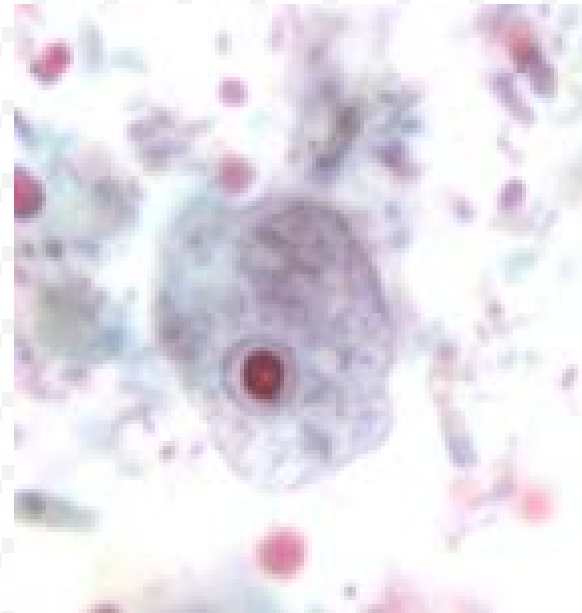
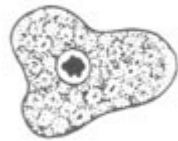

Endolimax nana cysts

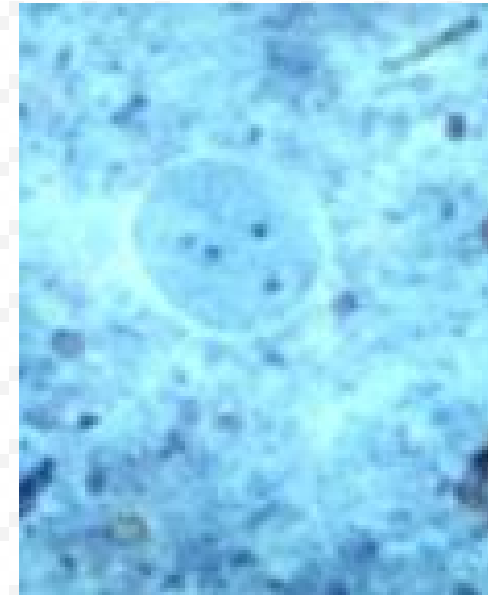
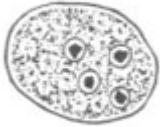

Iodamoeba buetschlii trophozoites

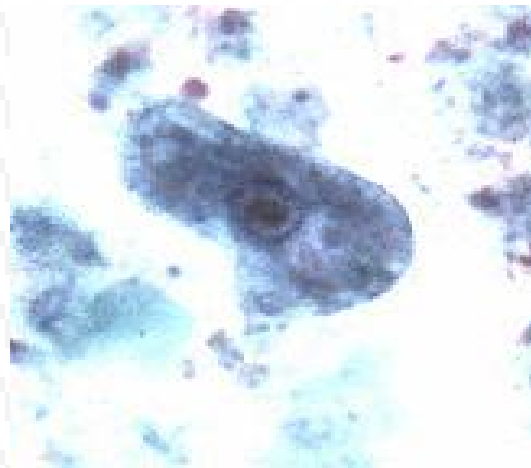
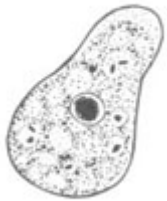



Iodamoeba buetschlii cysts

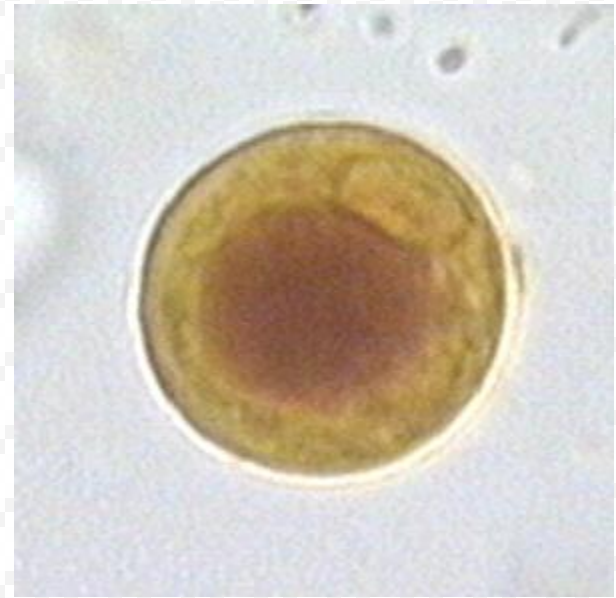
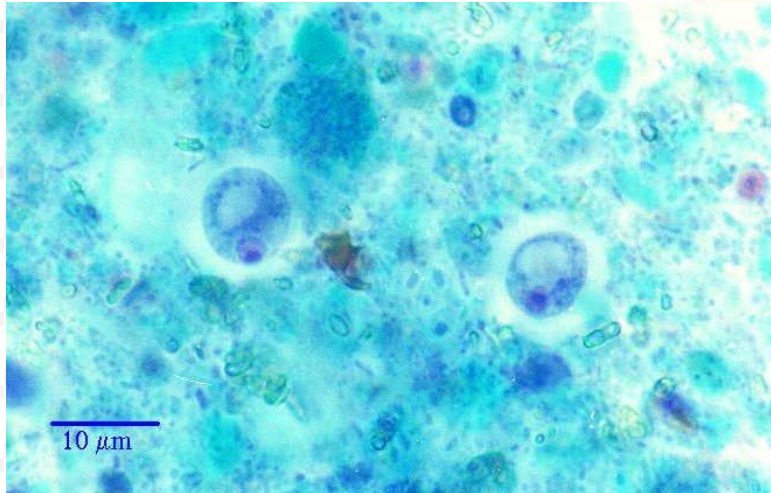

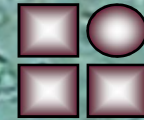
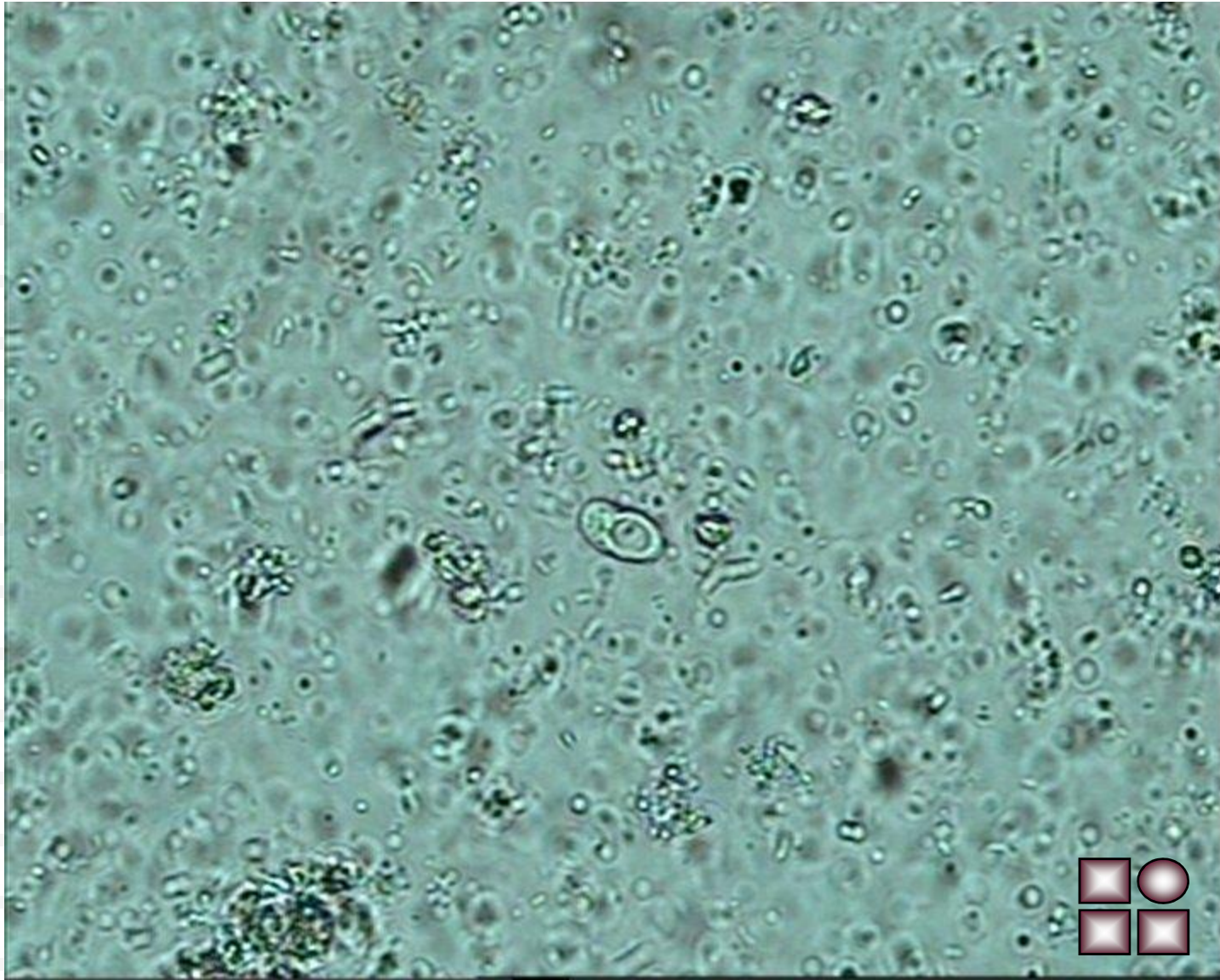

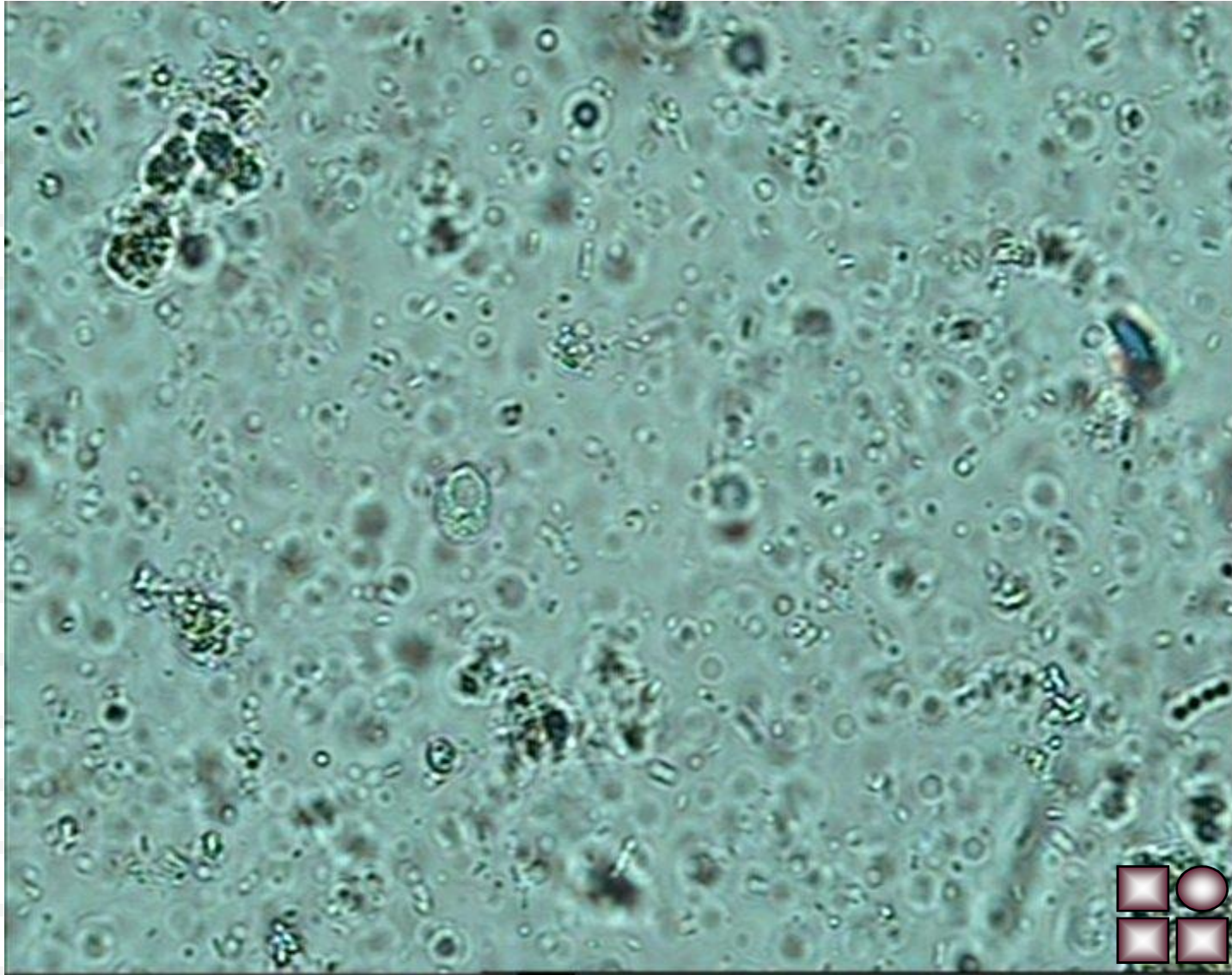

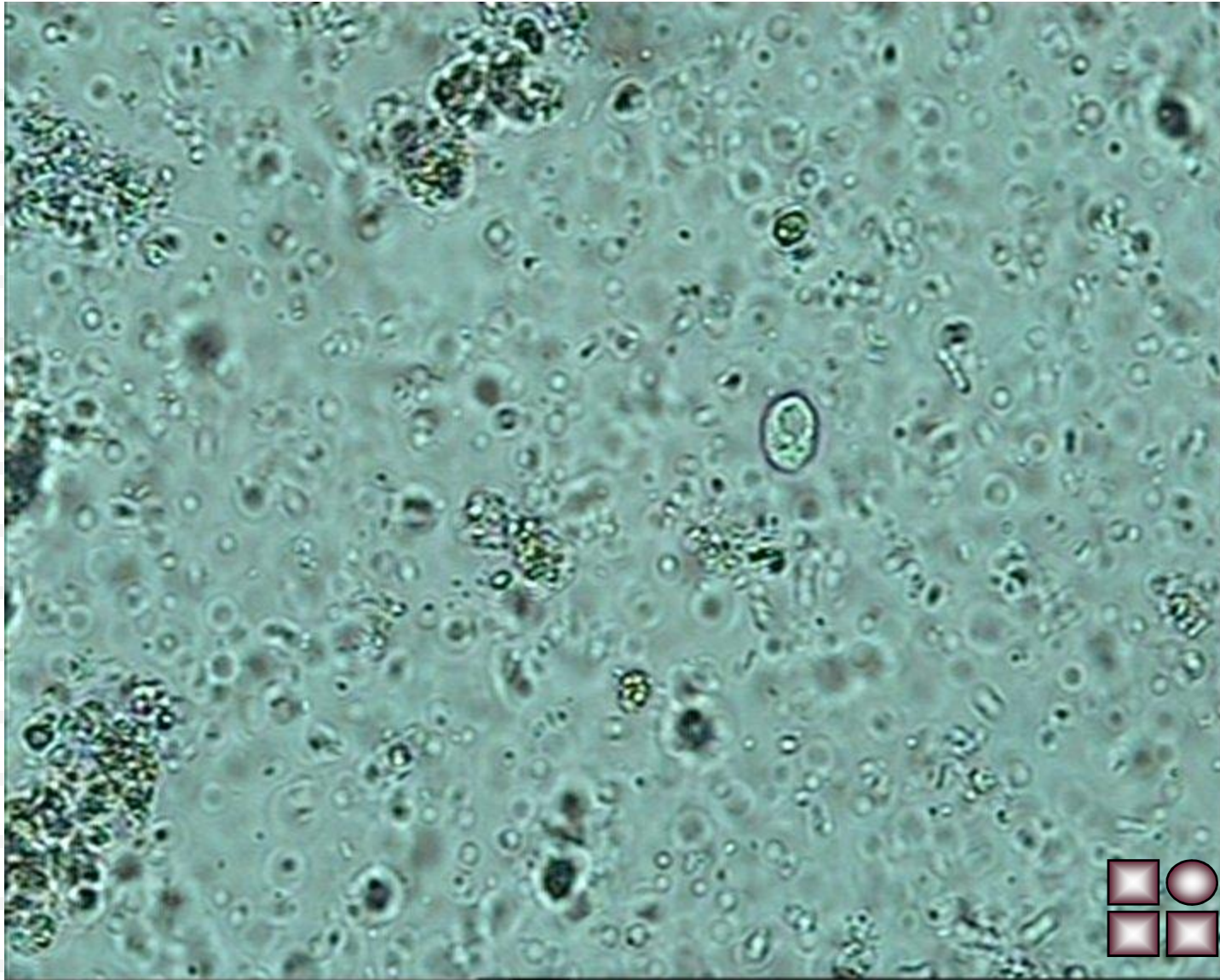

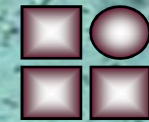
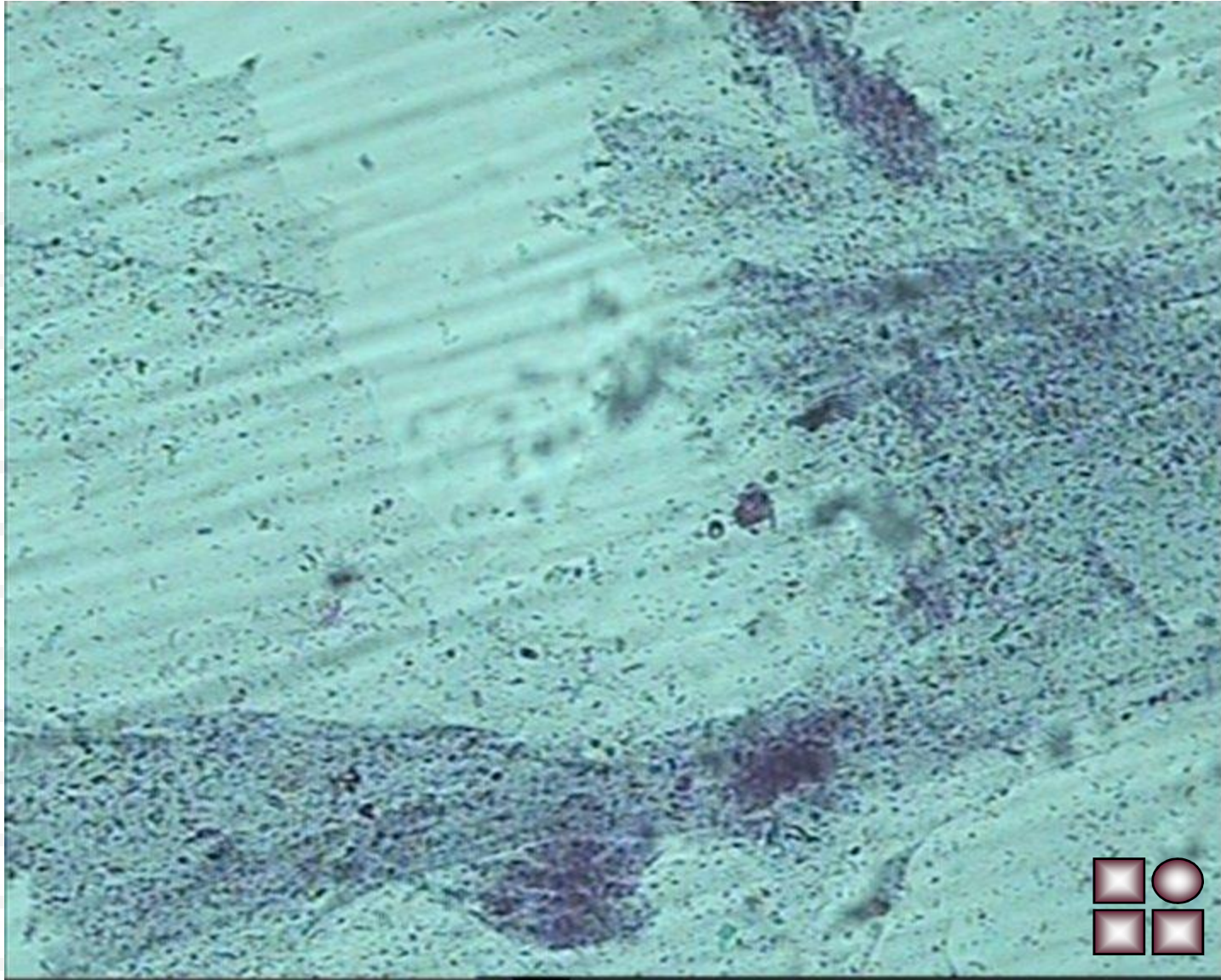

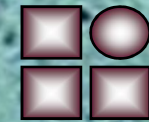
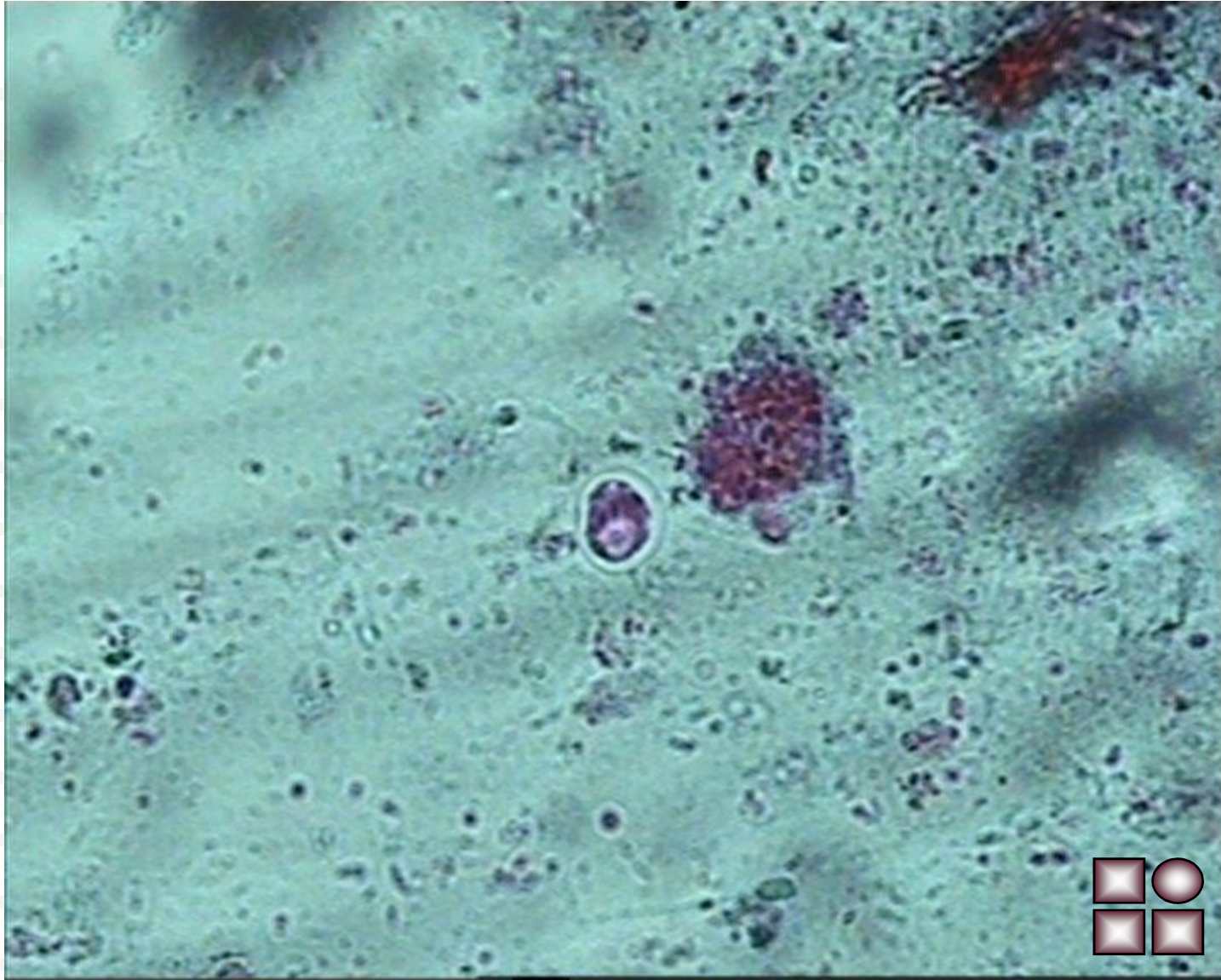

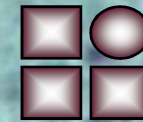
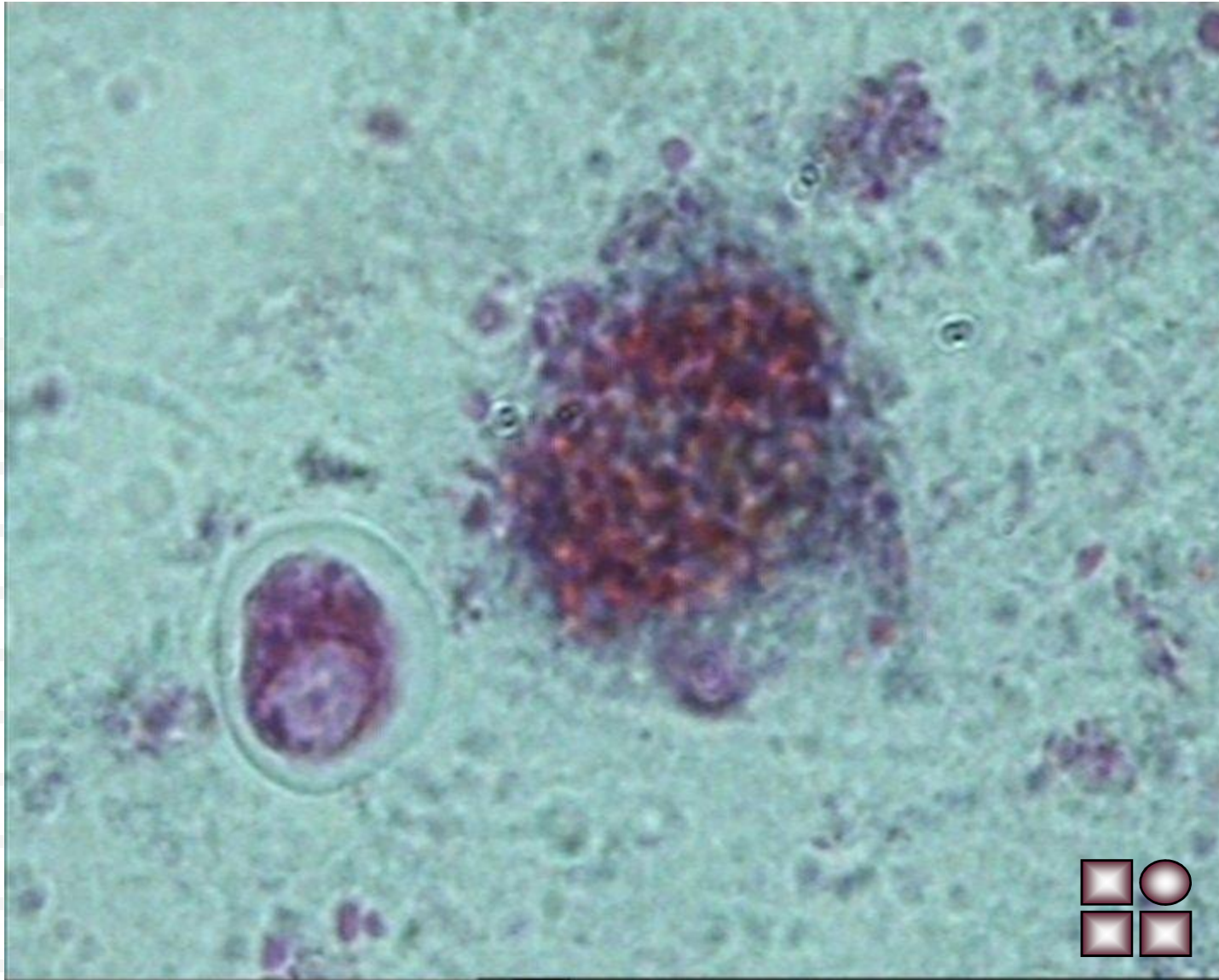



Dictyostelium discoideum has no cyst stage,
While most trophozoites are typically binucleate, some have only one
nucleus

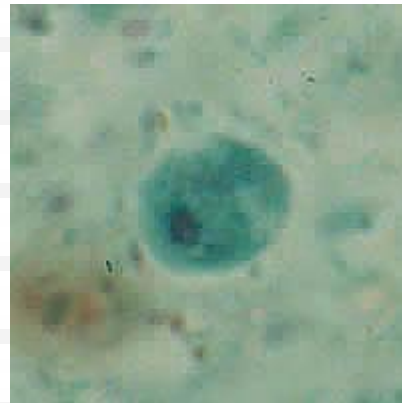
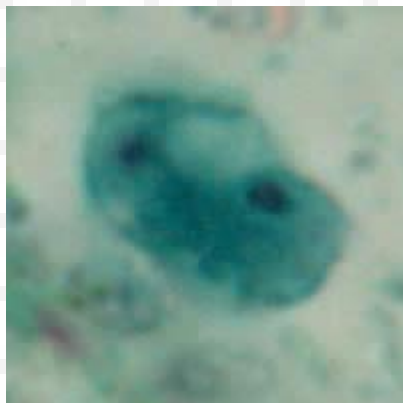
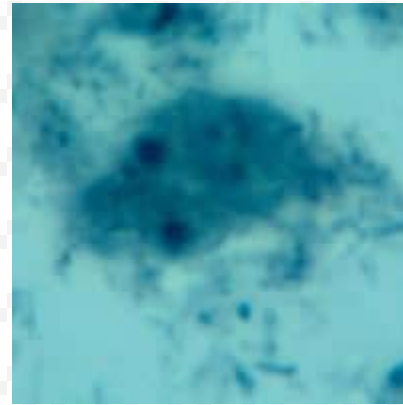
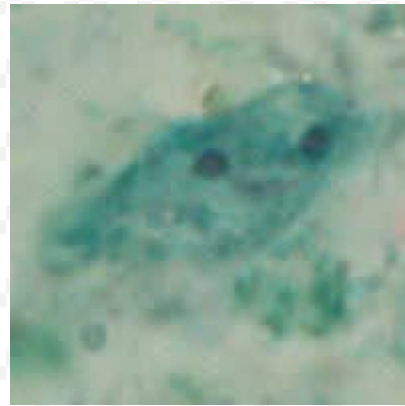



Dientamoeba fragilis binucleated trophozoites

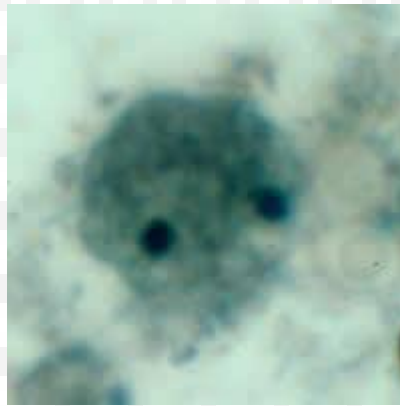
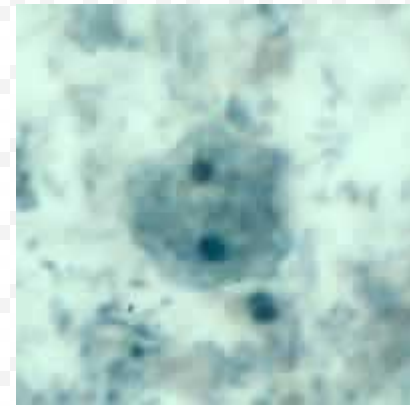
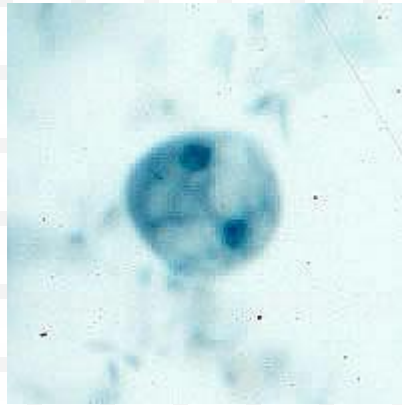



آمیبهای بازندگی آزاد

نگریا
آکانتوموبا

Naegleria fowleri trophozoites

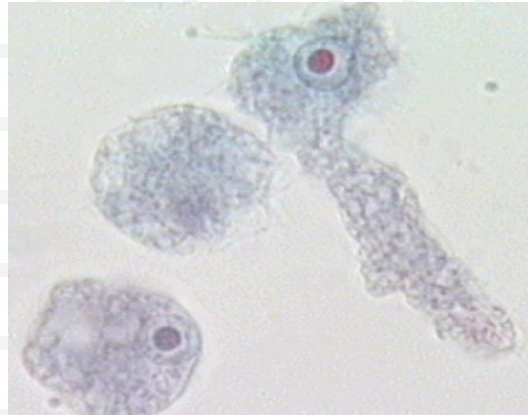
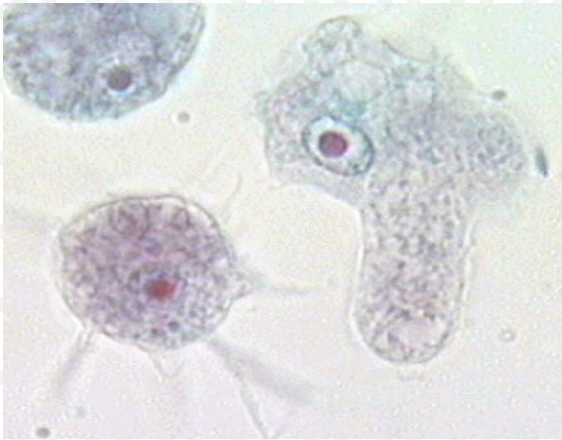
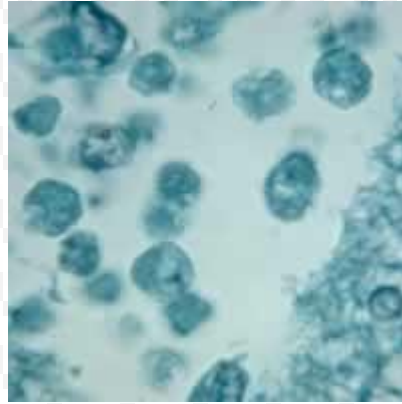
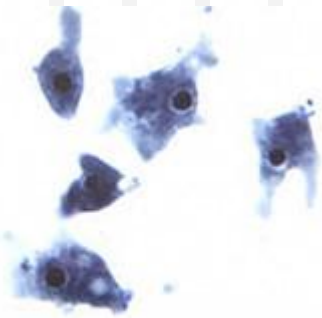

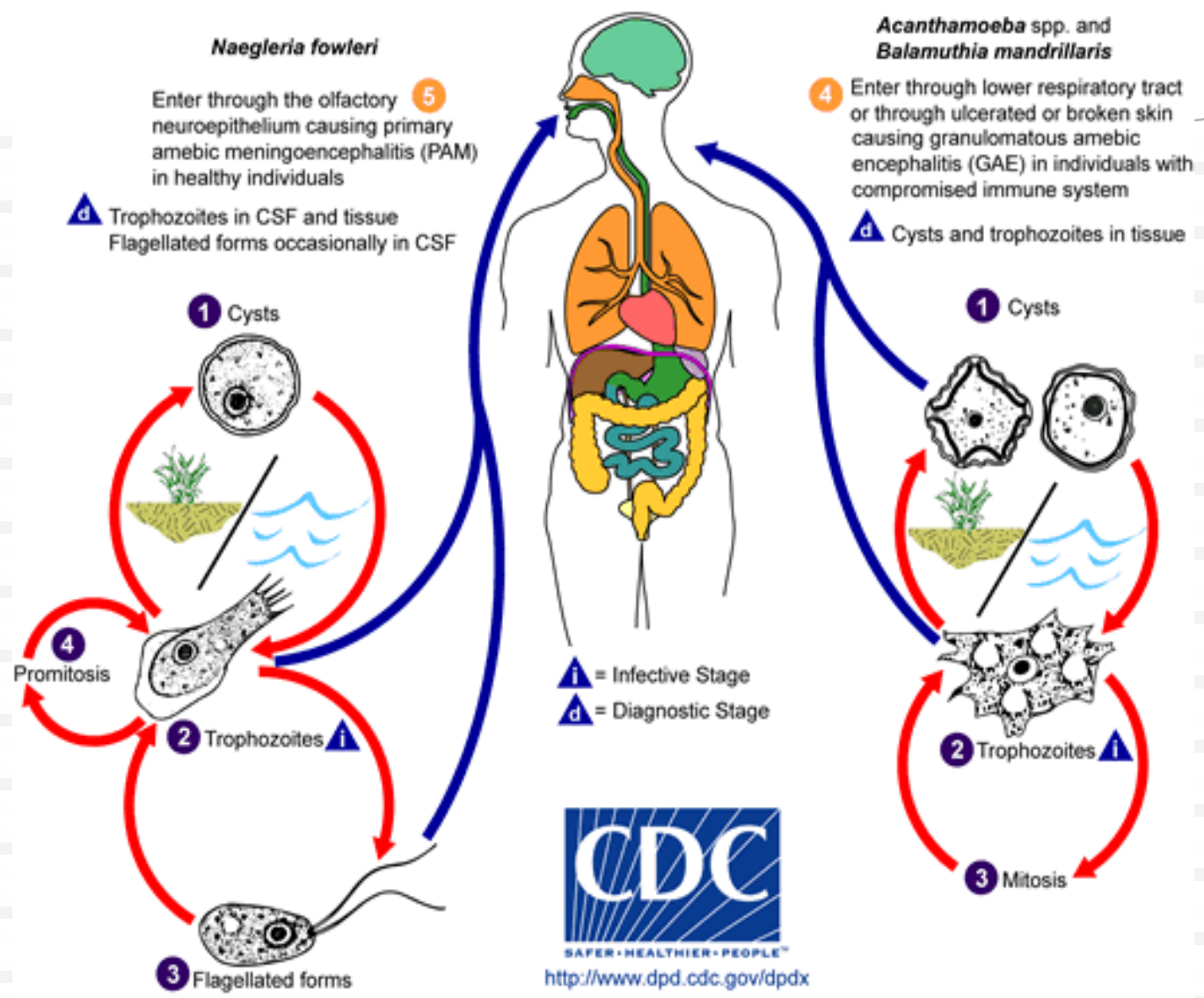



***Acanthamoeba sp.* keratitis.**

B : Cyst with the characteristic stellate shape, in corneal scraping.

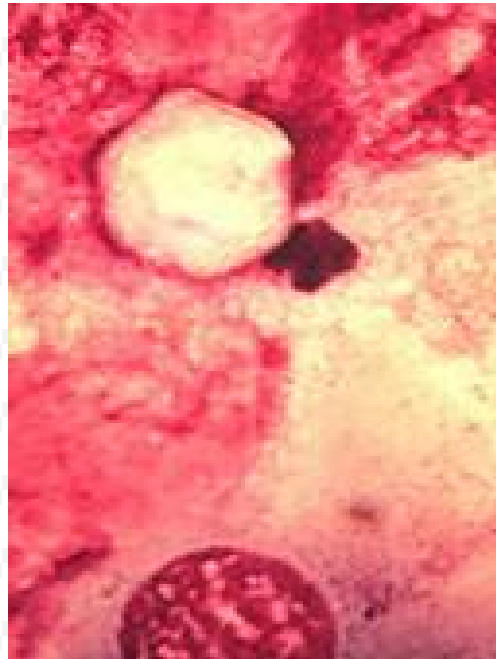

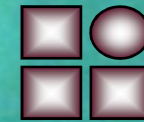
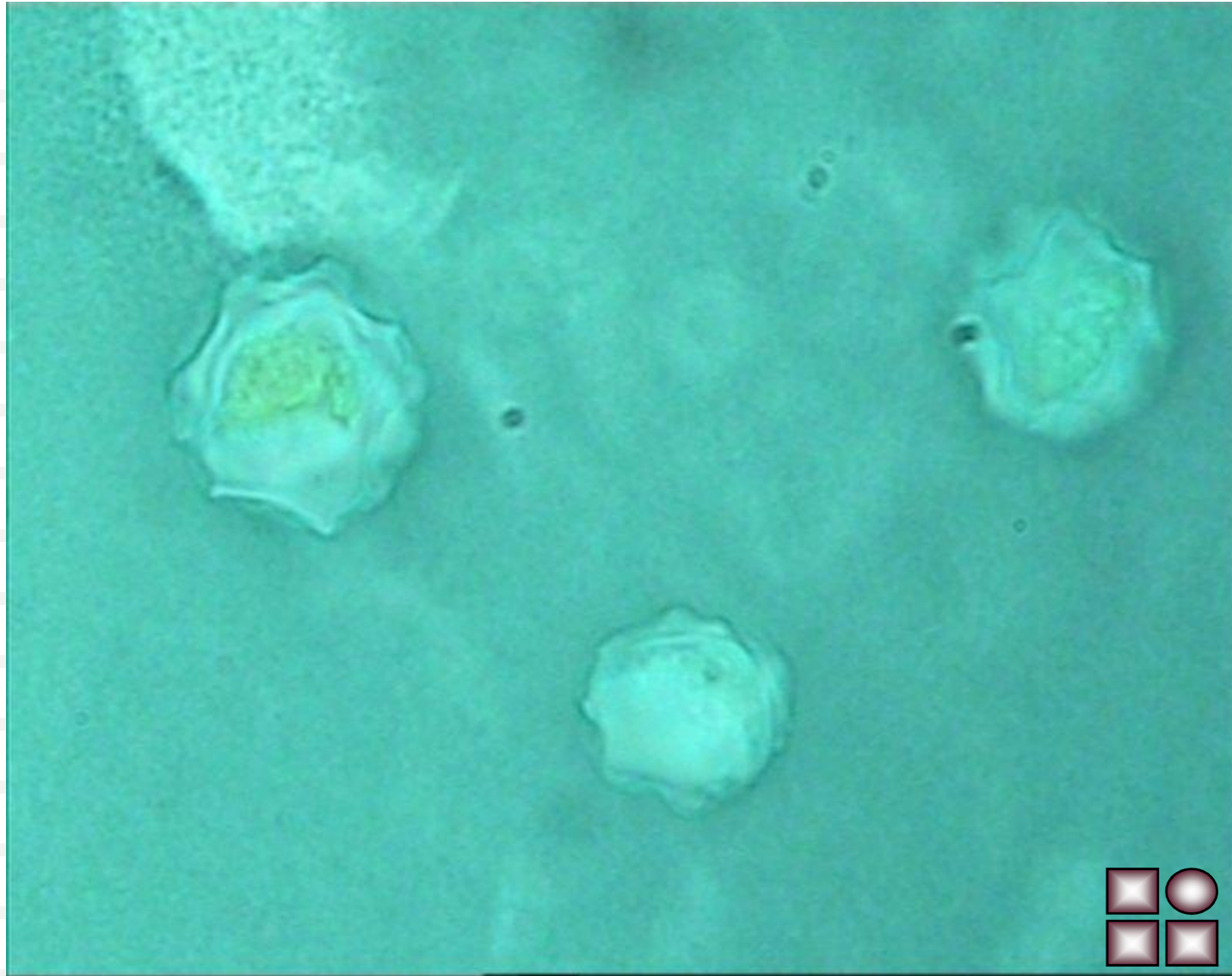

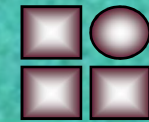
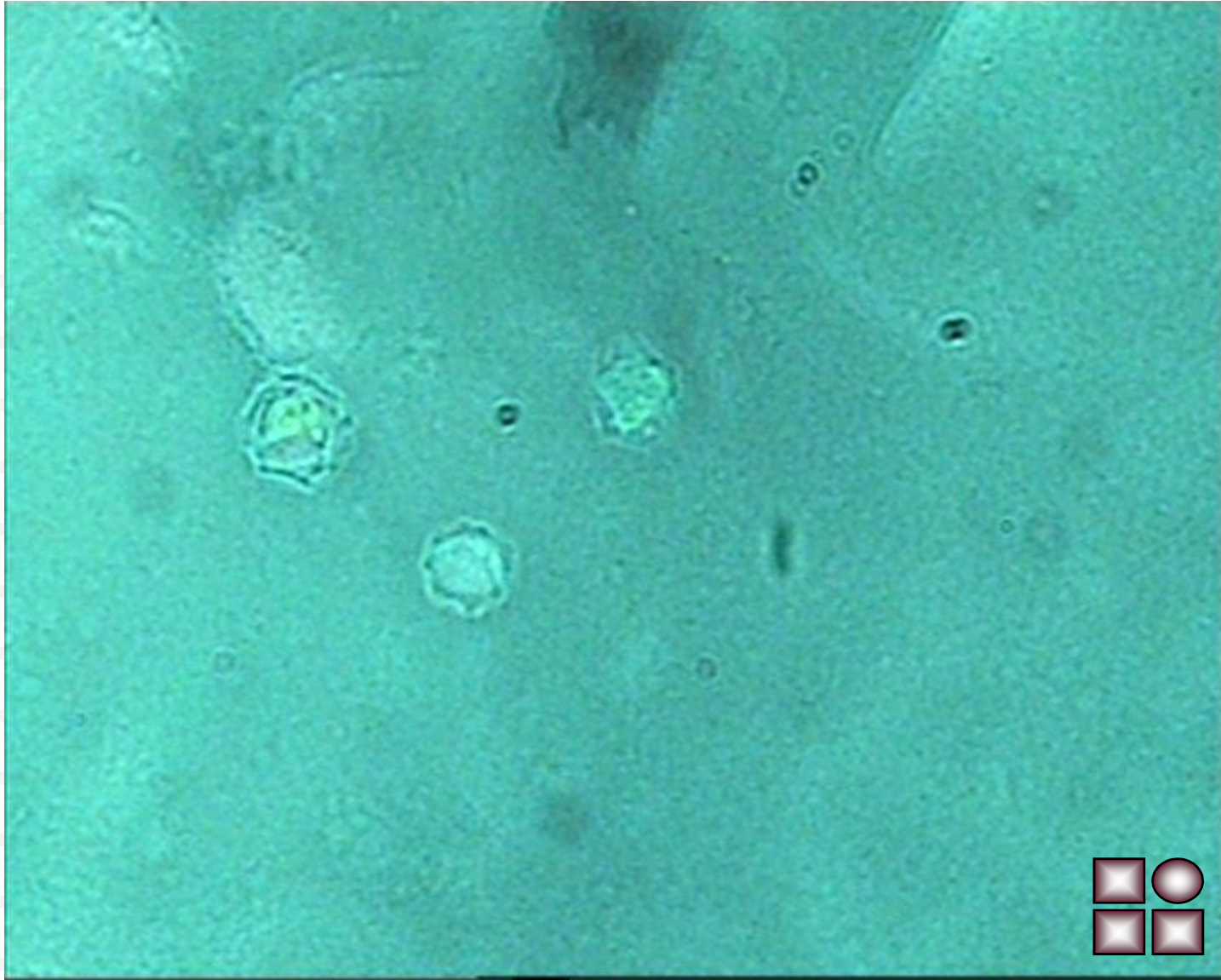

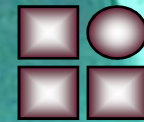
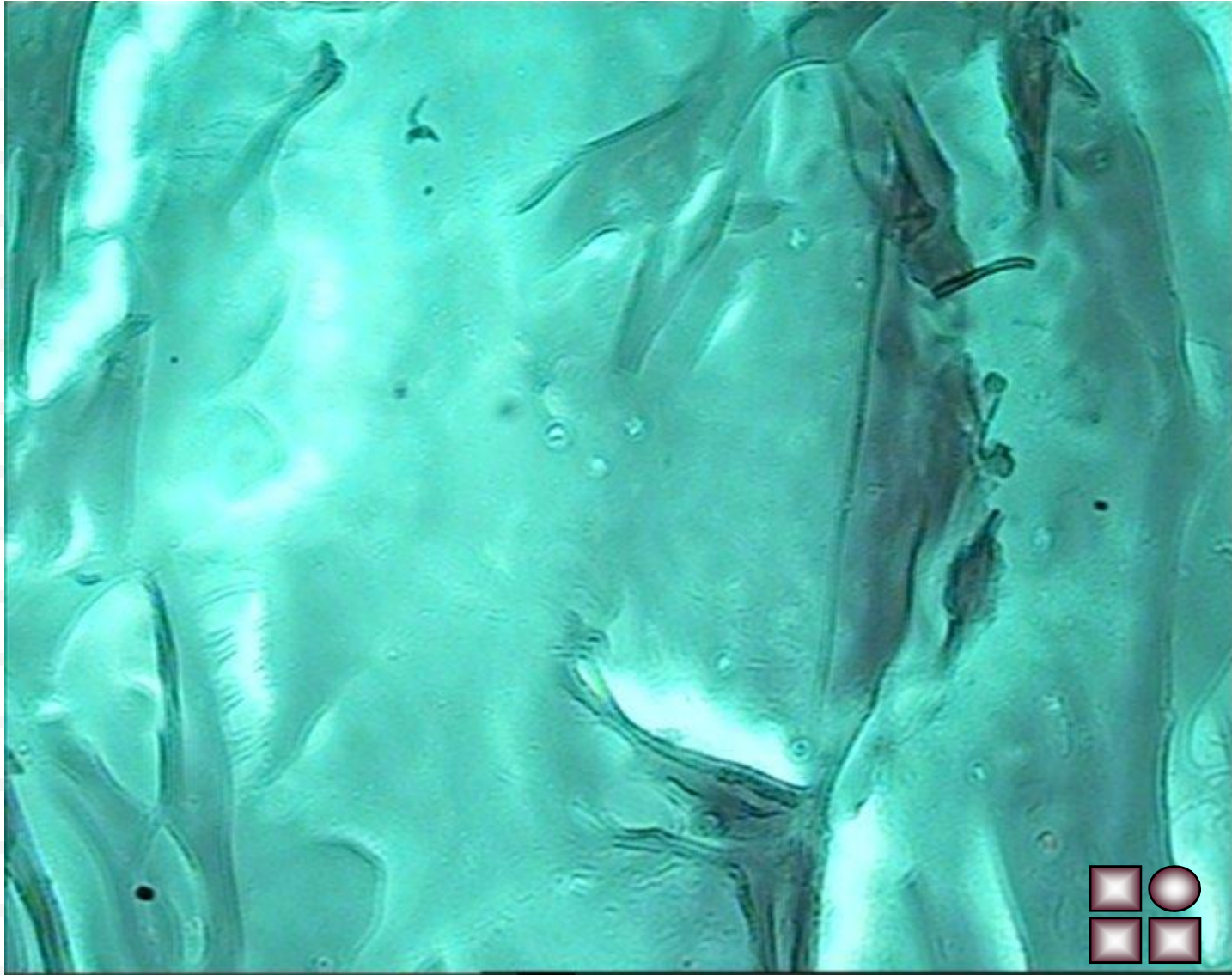



مژکداران

بالانتیوم کلی

Balantidium coli

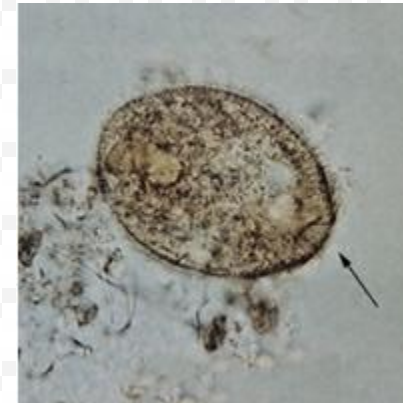
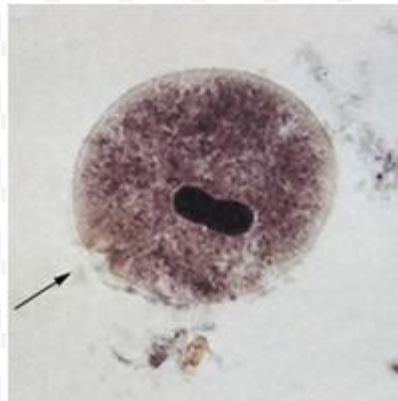
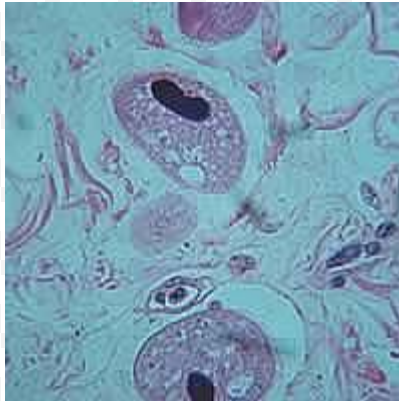

***Balantidium coli* trophozoites in tissue, hematoxylin and eosin stain.**

***Balantidium coli* trophozoites.**

the presence of cilia on the cell surface

macronucleus which is often visible

And a smaller

less conspicuous micronucleus

Balantidium coli trophozoites

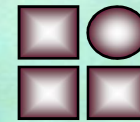
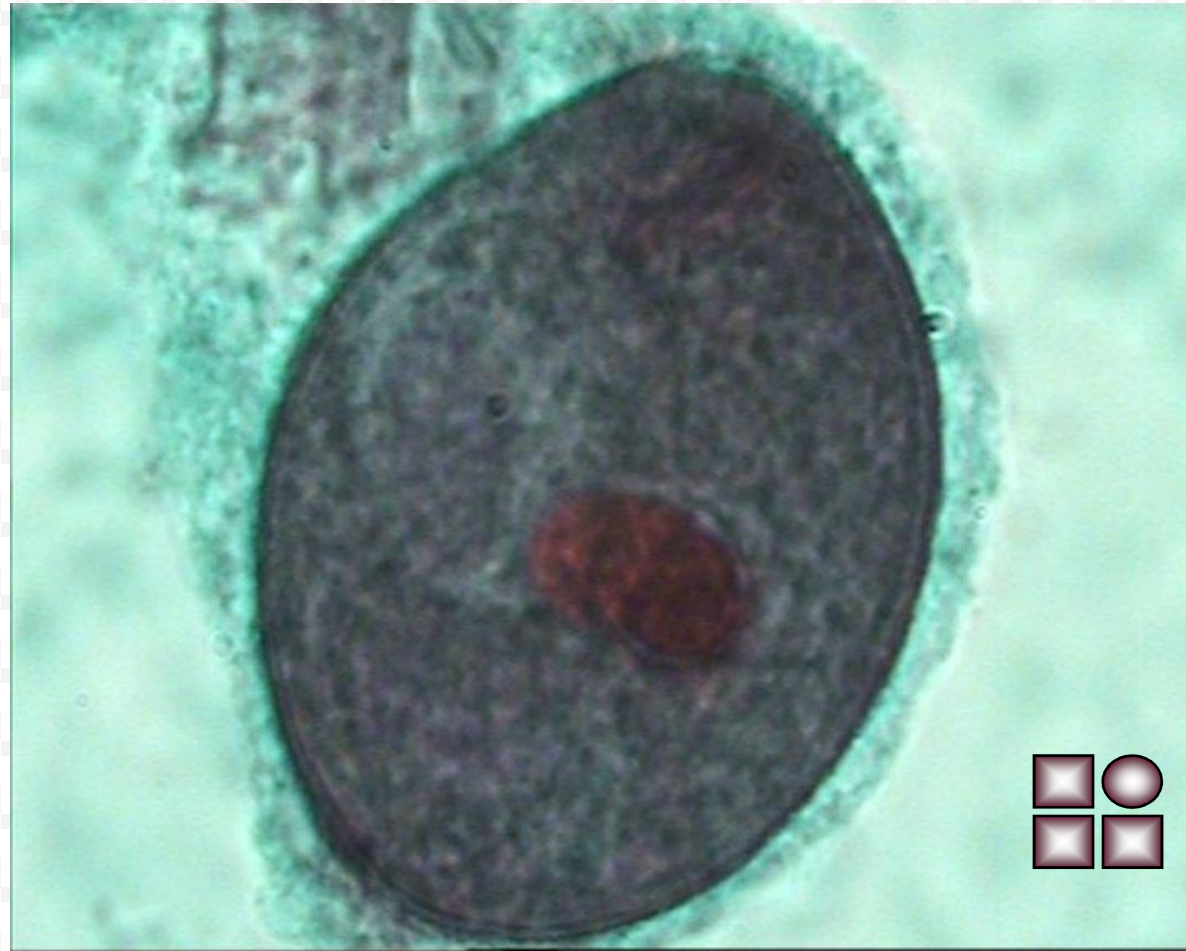



وزارت بهداشت و آموزش پزشکی



<http://www.dpd.cdc.gov/dpdx>

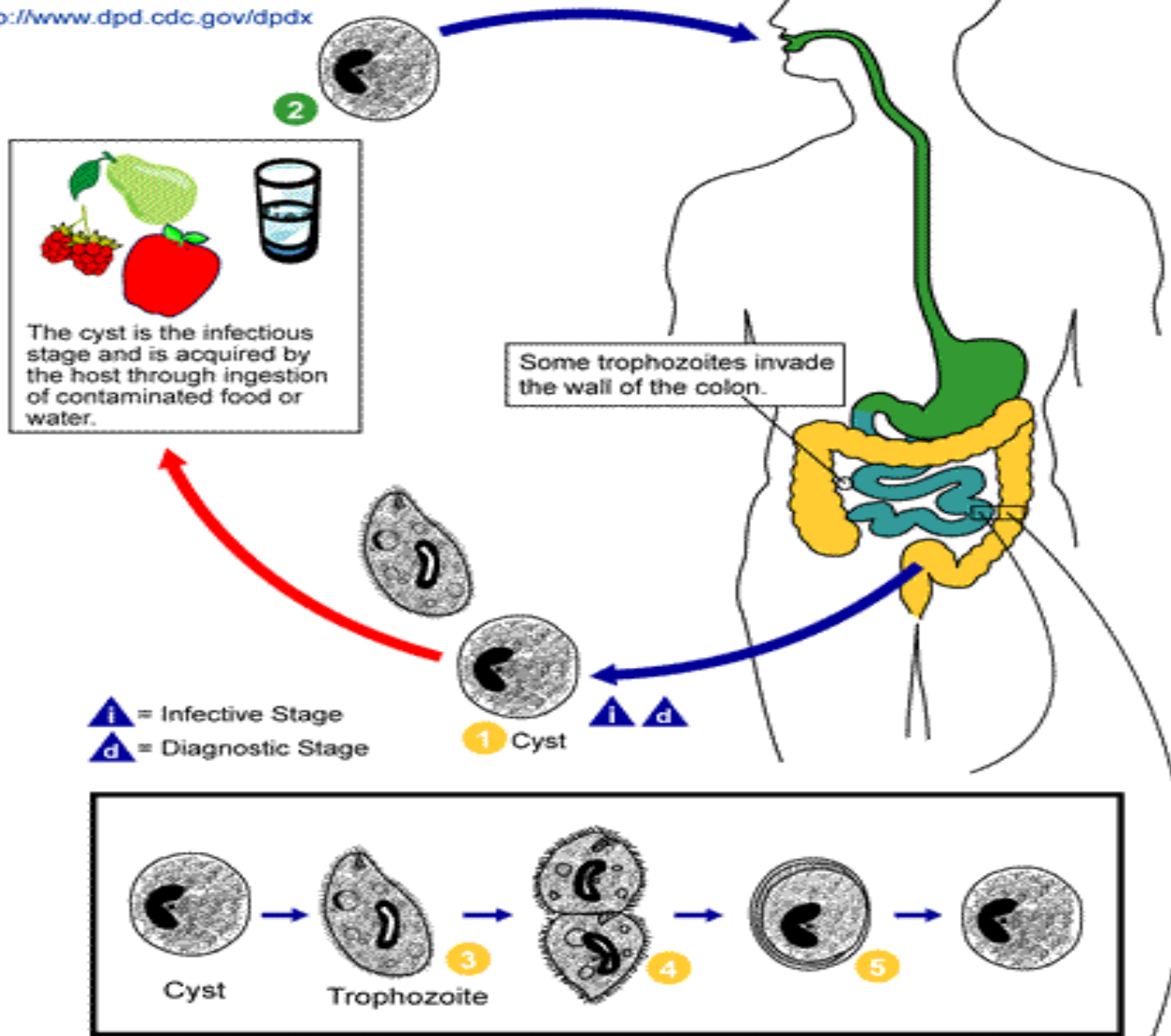



تاز کداران

ژیا ردیا لامبلیا
تری کوموناس واژینالیس

Cysts & Trophozoite of *Giardia intestinalis*

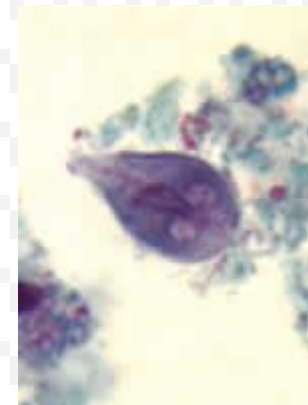
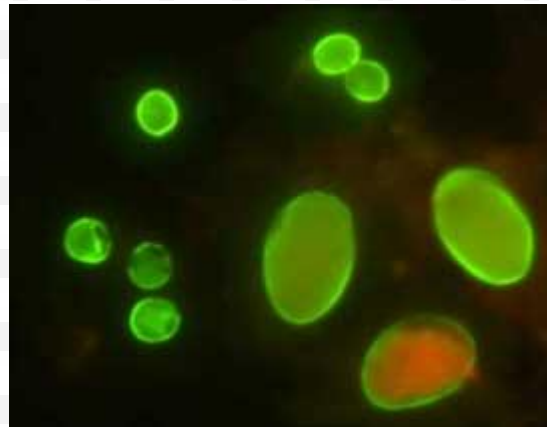
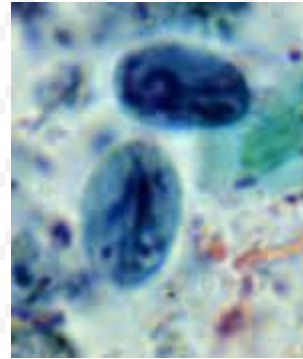



- **A** :Agarose gel (2%) analysis of a PCR diagnostic test for detection of *Giardia* DNA. PCR was performed using primers JW₁/JW₂ .)
- **Lane S** :Molecular base pair standard (100-bp ladder). Black arrows show the size of standard bands .
- **Lane 1** :*Giardia intestinalis* positive fecal specimen. The red arrow shows the diagnostic band for *G. intestinalis*) size: 183 bp

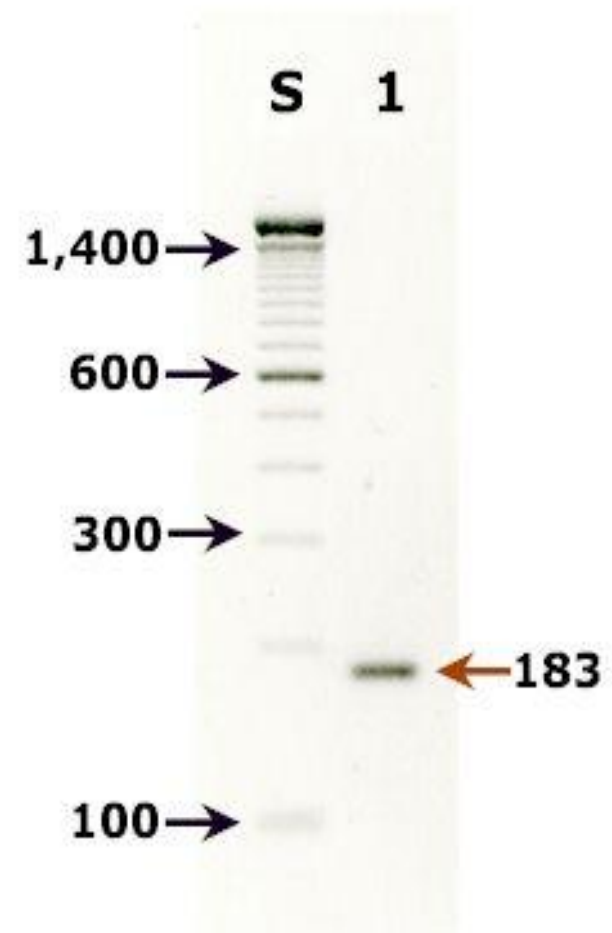

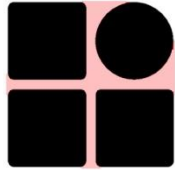

آزمایشگاه میکروبیولوژی

Life cycle of *Giardia intestinalis*



SAFER • HEALTHIER • PEOPLE™

<http://www.dpd.cdc.gov/dpdx>

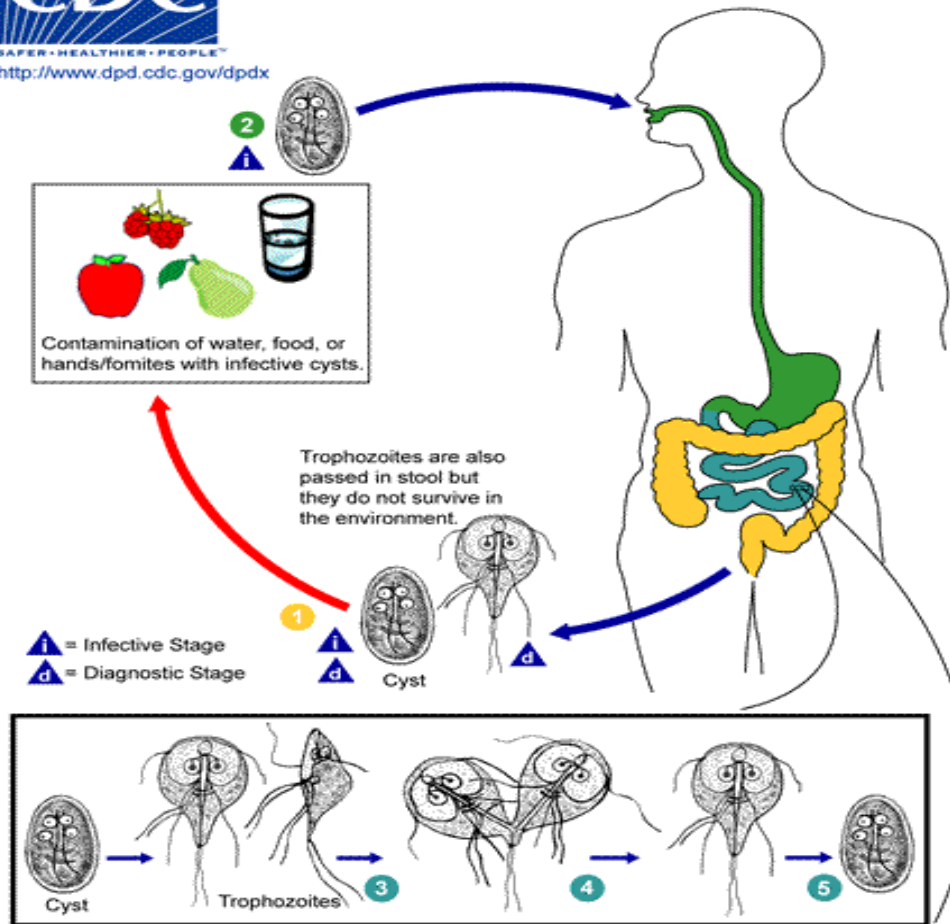

Life cycle & trophozoites of *Trichomonas vaginalis*

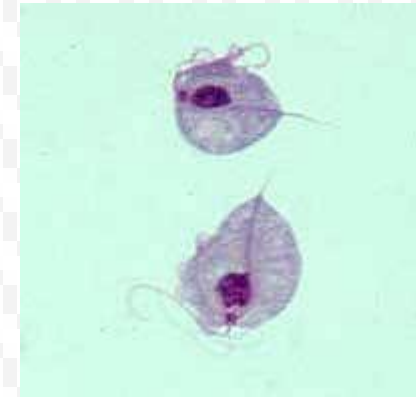
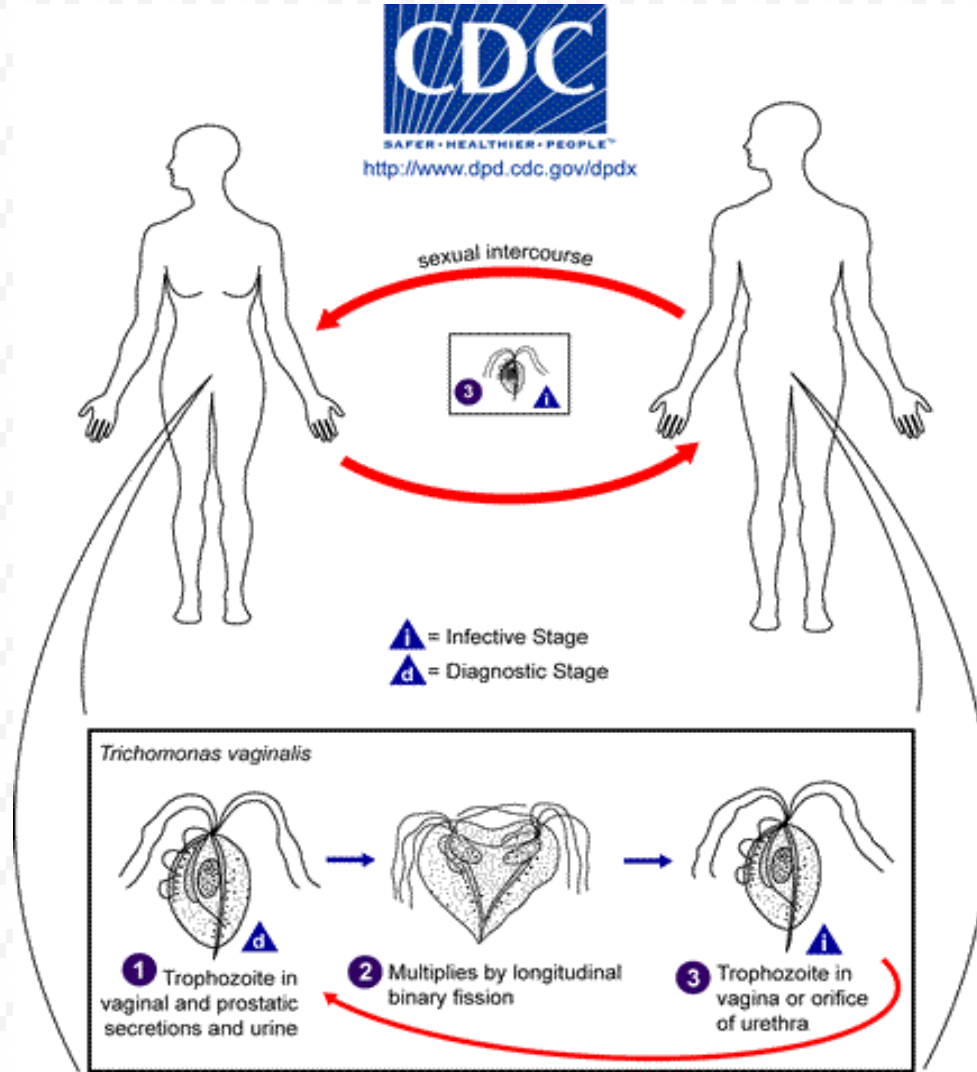



• بلاستوسیستیس هومینیس

Blastocystis hominis

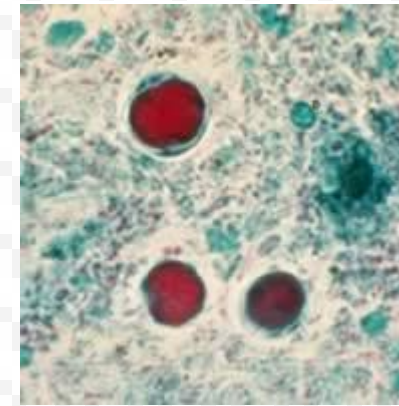
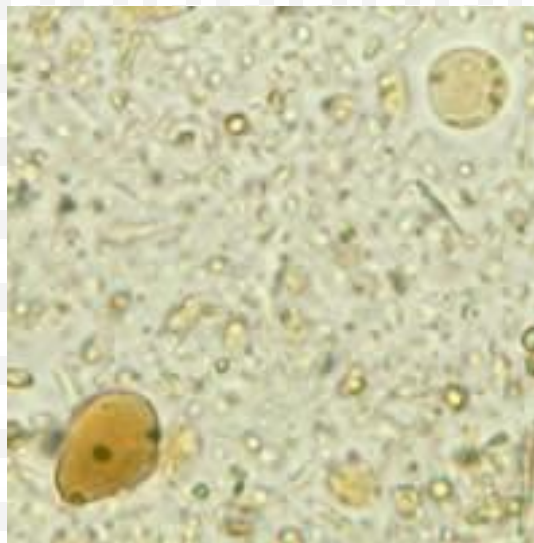
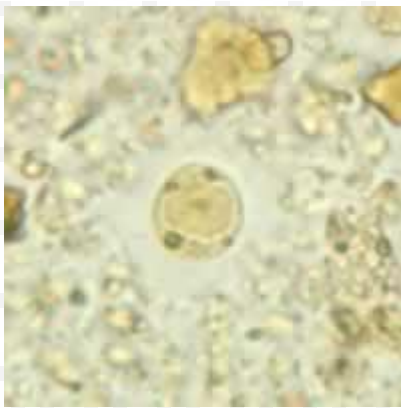
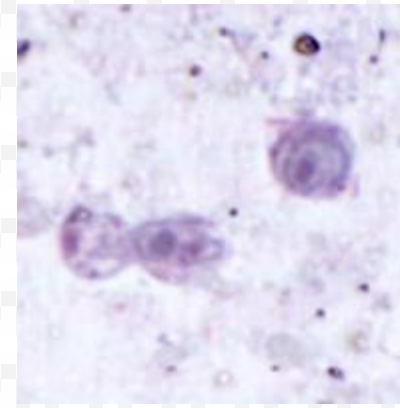
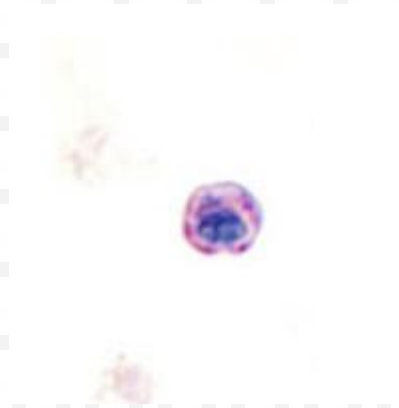
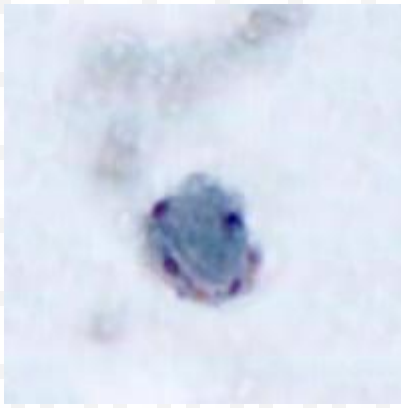

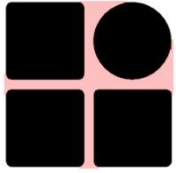

Diastocystis hominis

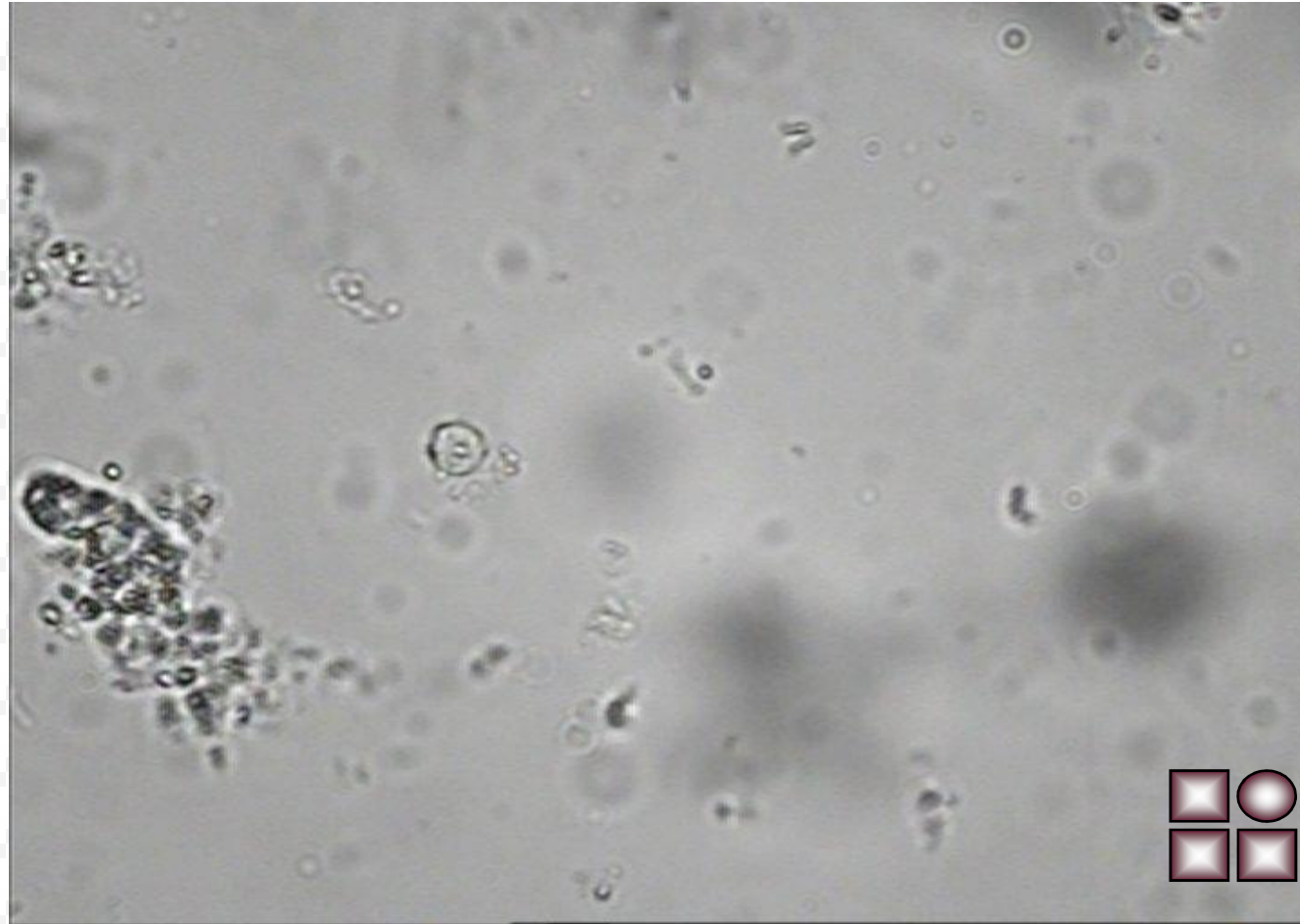

Cysts of *Giardia* & *Blastocystis hominis*

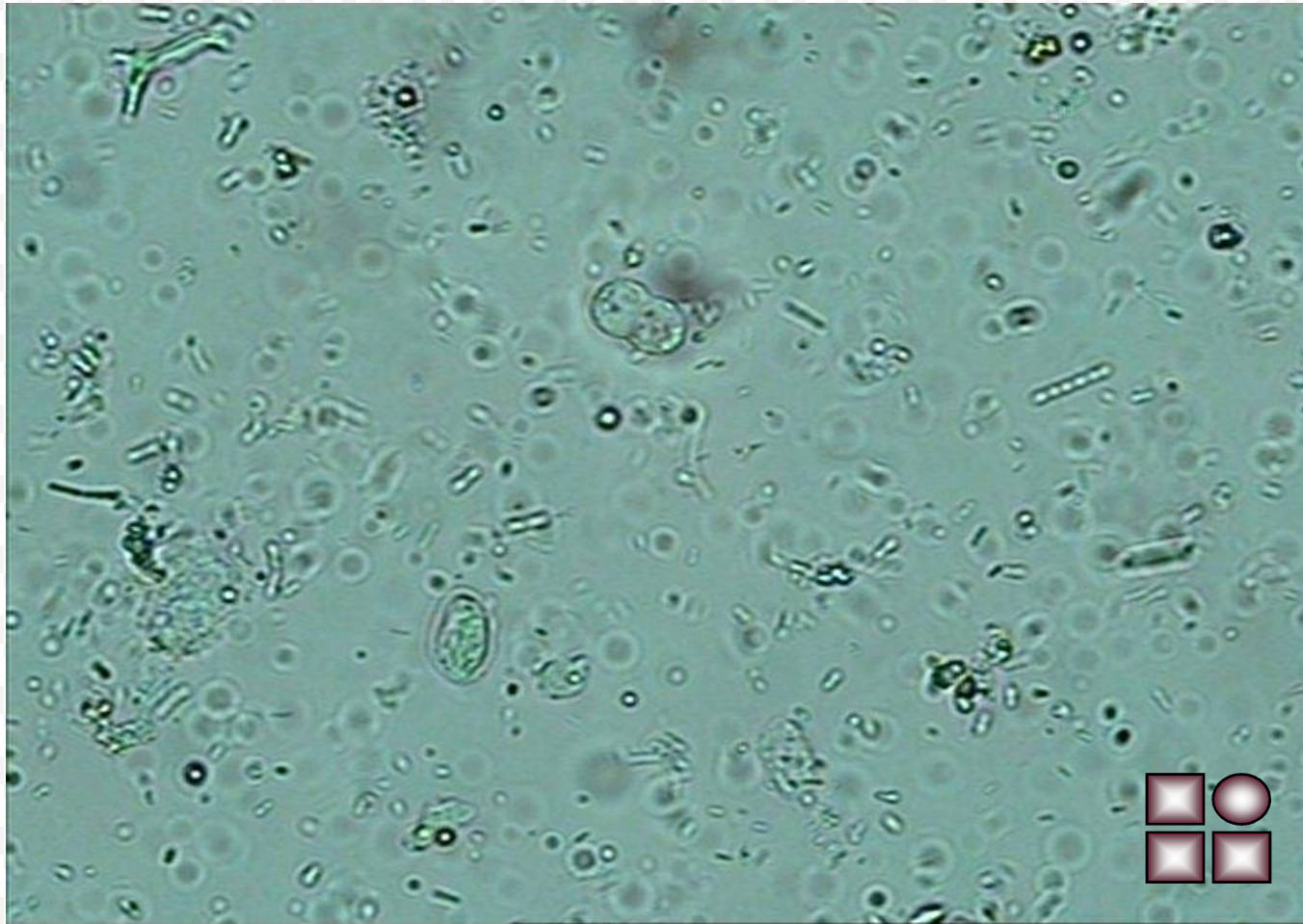

Blastocystis hominis & cysts of giardia



Cysts of Giardia & Blastocystis Hominis

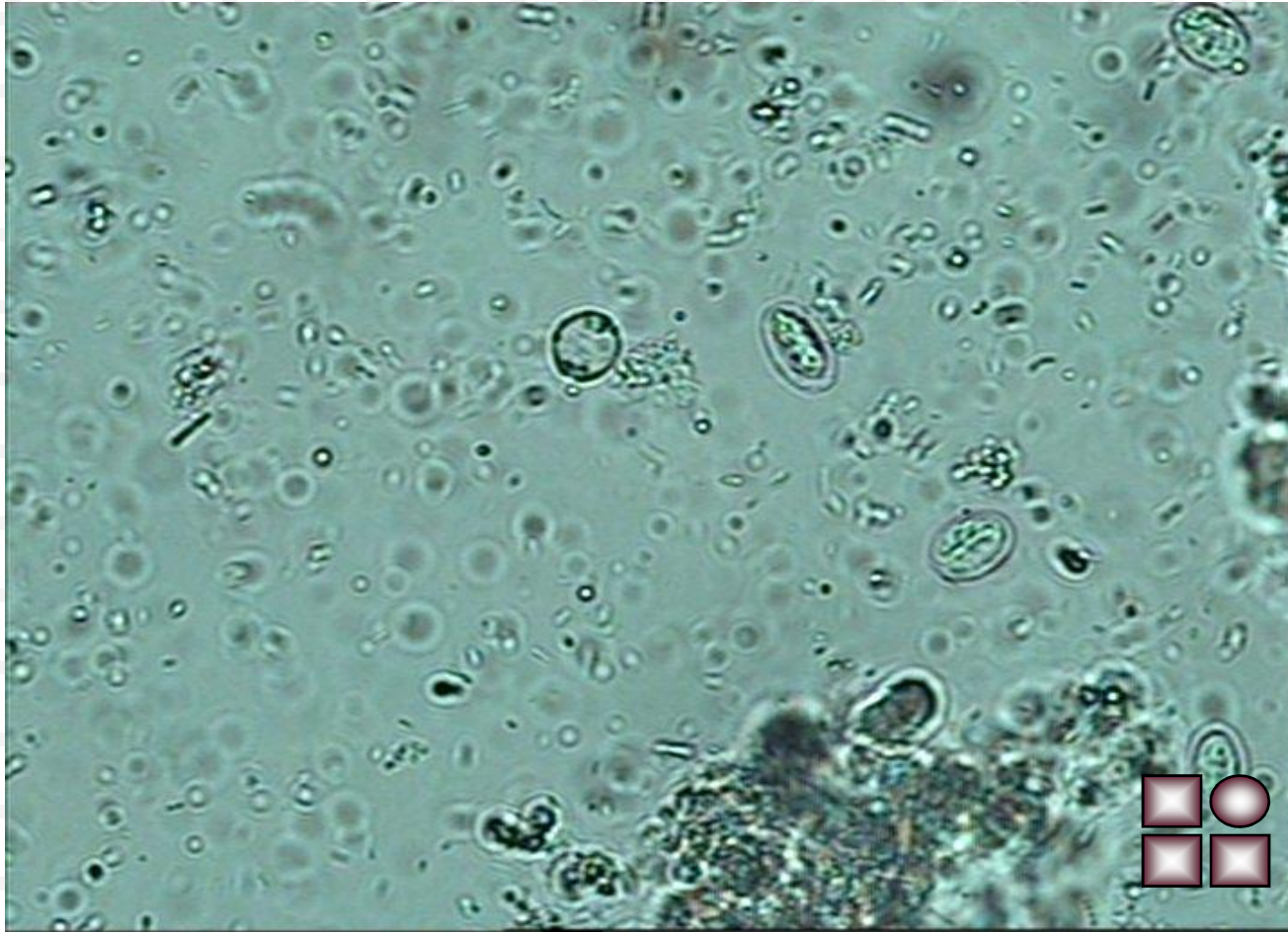



کوکسیدیا

کریپتوسپوریڈیوم پارووم
ایزوسپورا بلی
سایکلوسپورا کایتنسیس
سارکوسیسٹیس





Oocysts of *Cryptosporidium parvum*

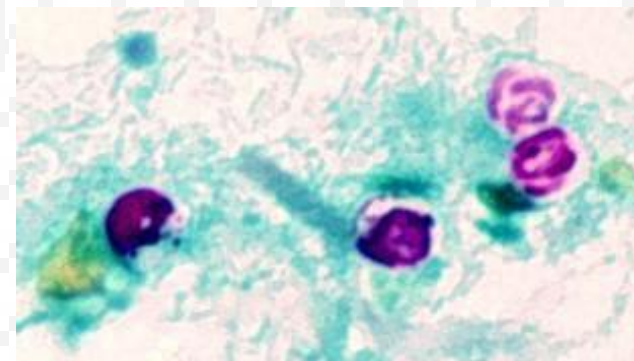
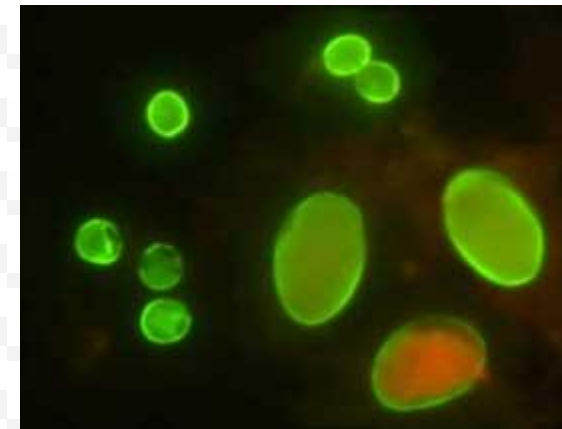
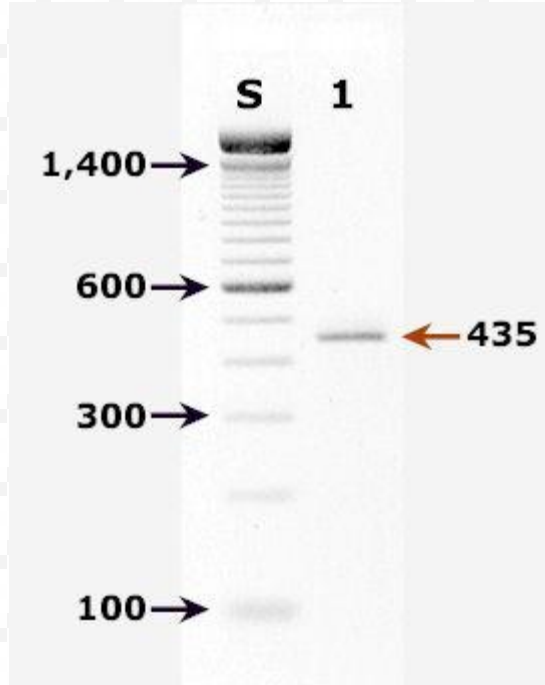
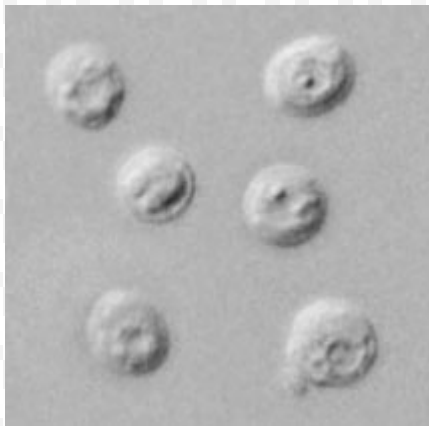

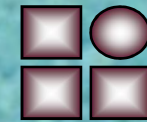
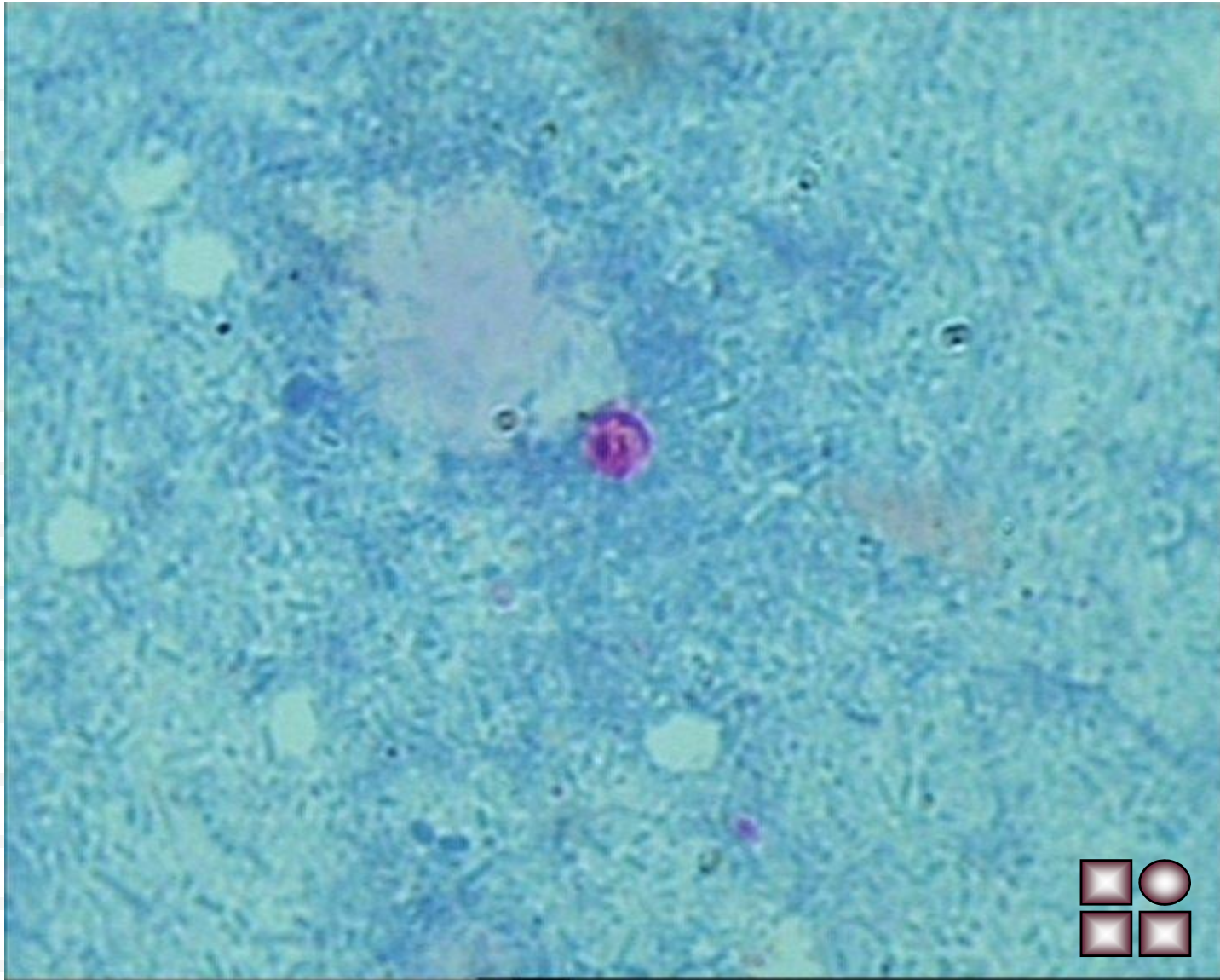

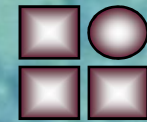
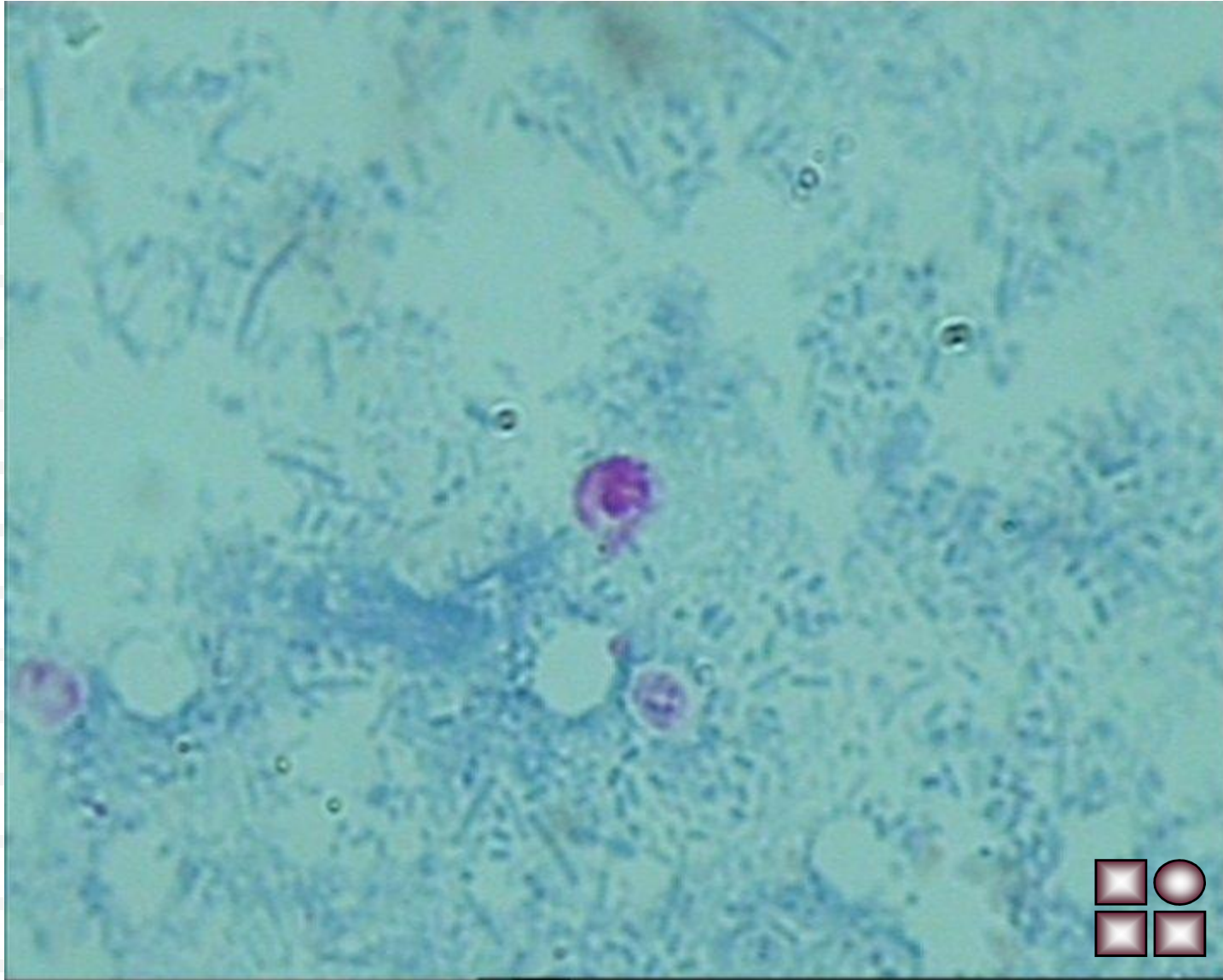

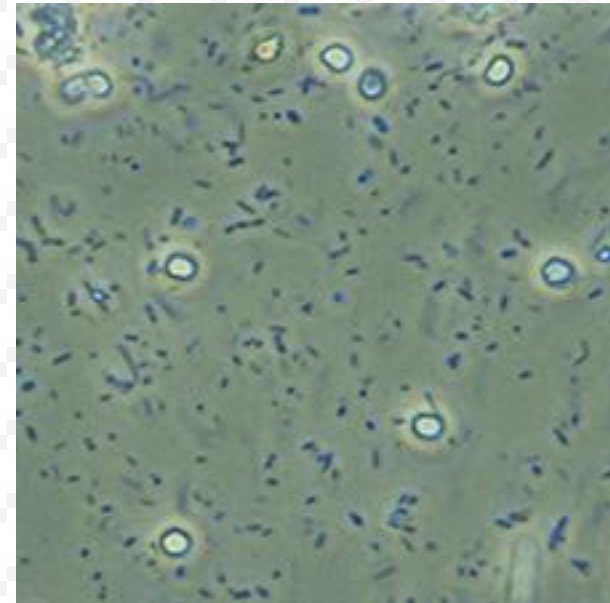
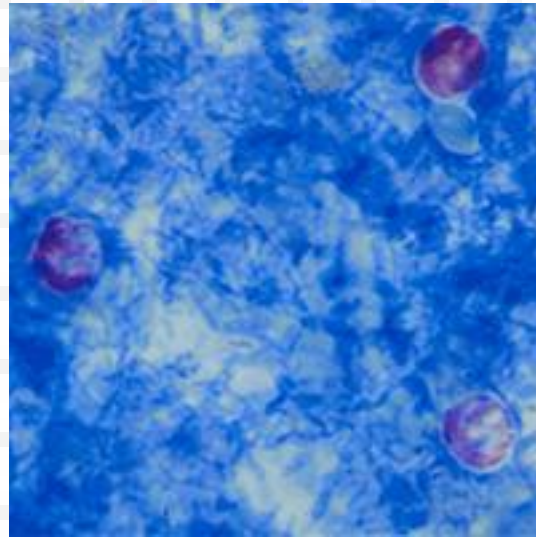



Life cycle of *C. parvum*

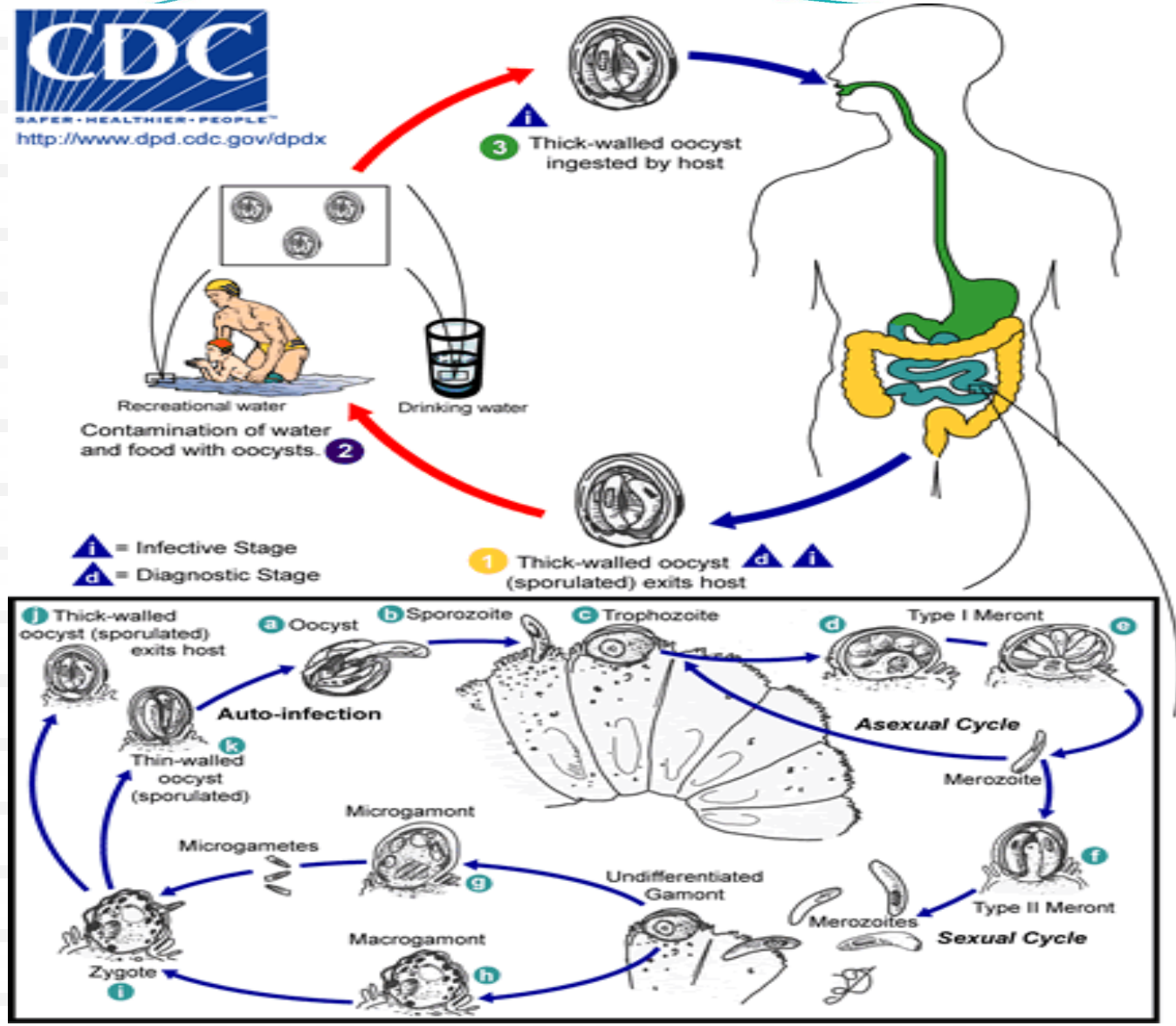

Isospora belli

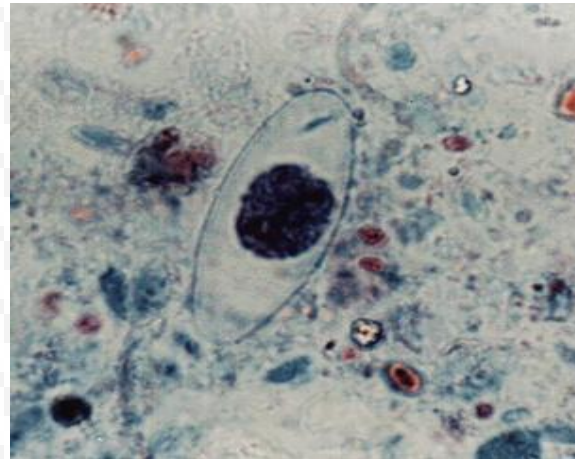
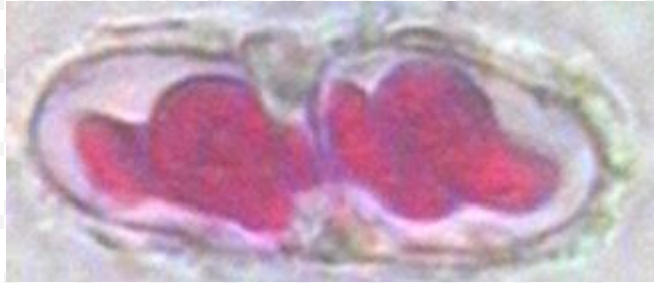



وزارت بهداشت، درمان و آموزش پزشکی



<http://www.dpd.cdc.gov/dpdx>

Life cycle of *Isospora belli*

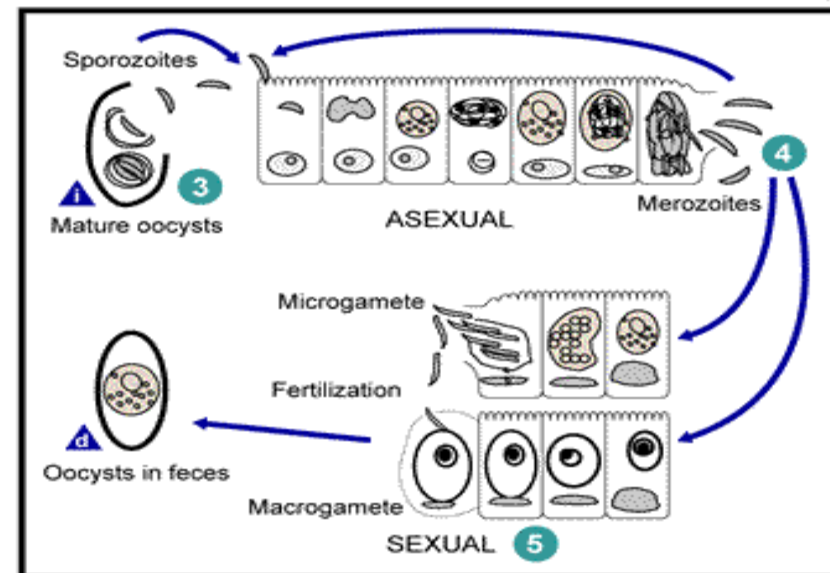
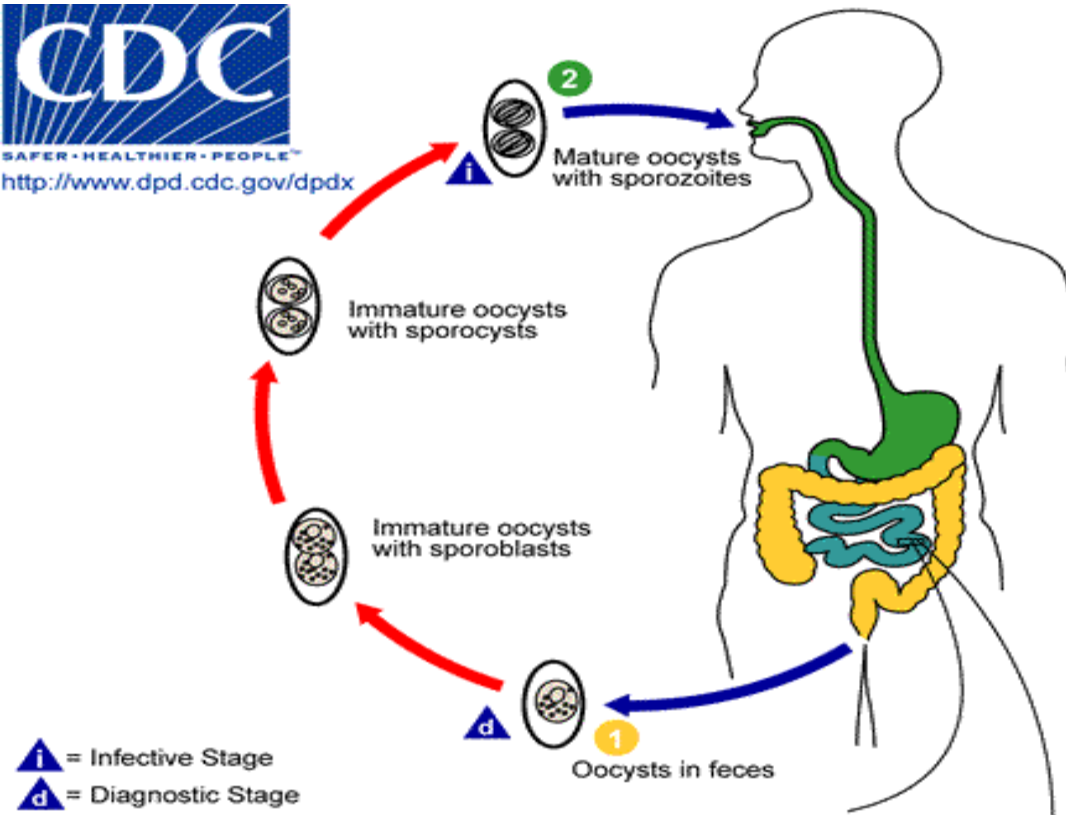

Oocysts of *Isospora belli*



Oocysts of *Isospora belli*

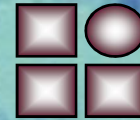

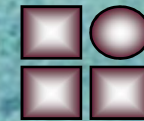
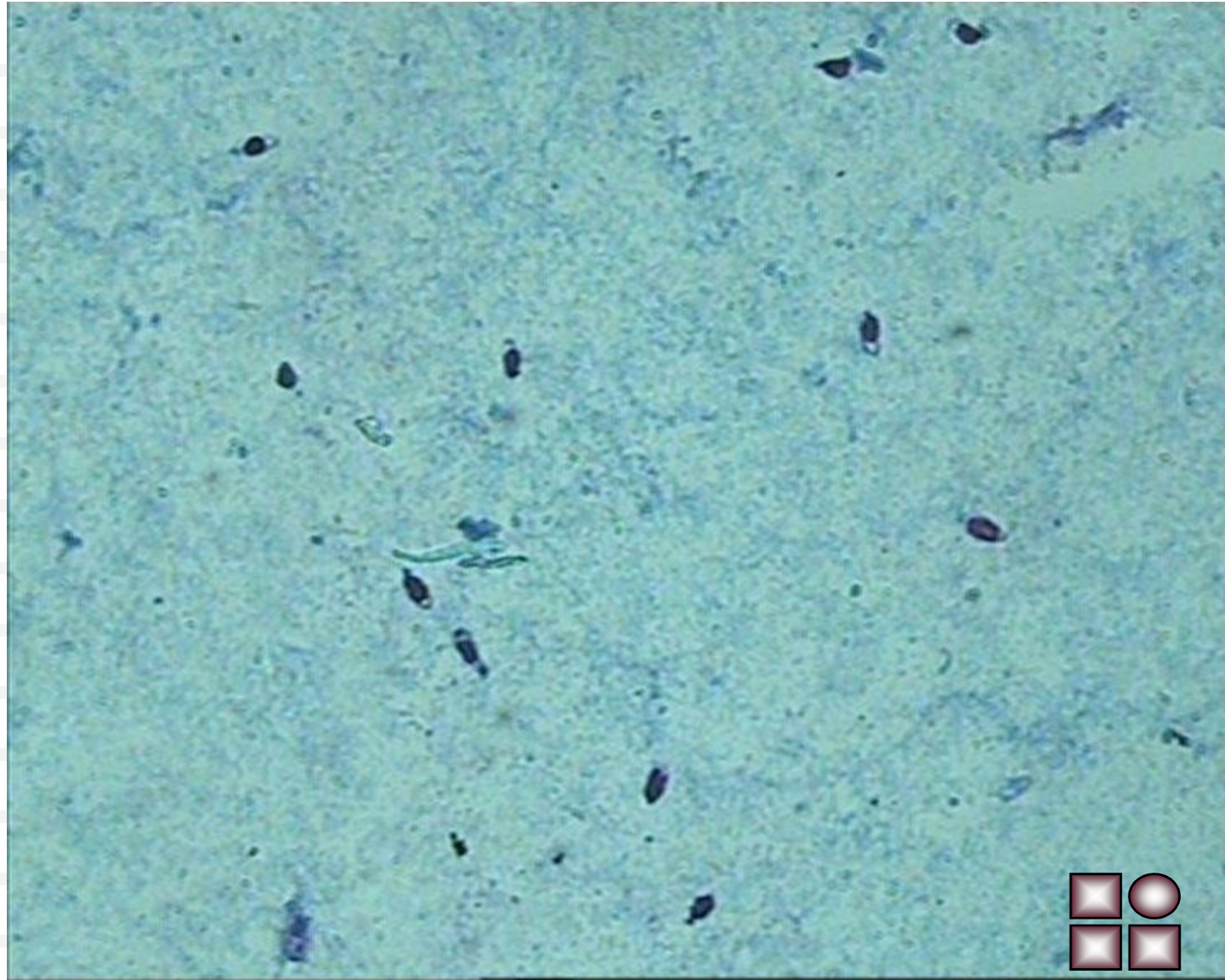

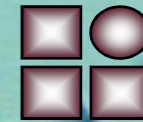
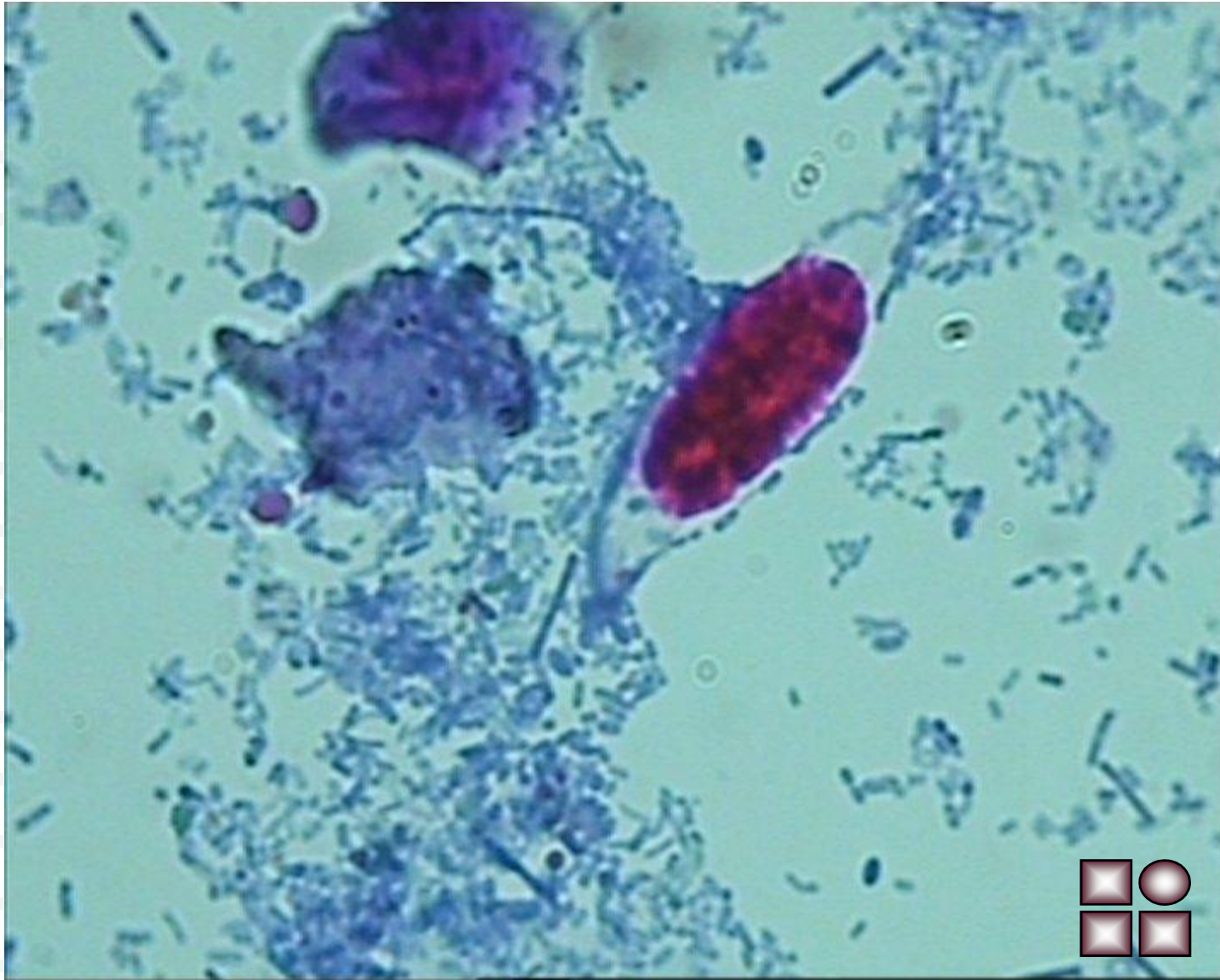

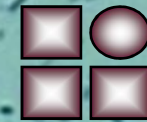

oocyst Of *Cyclospora*

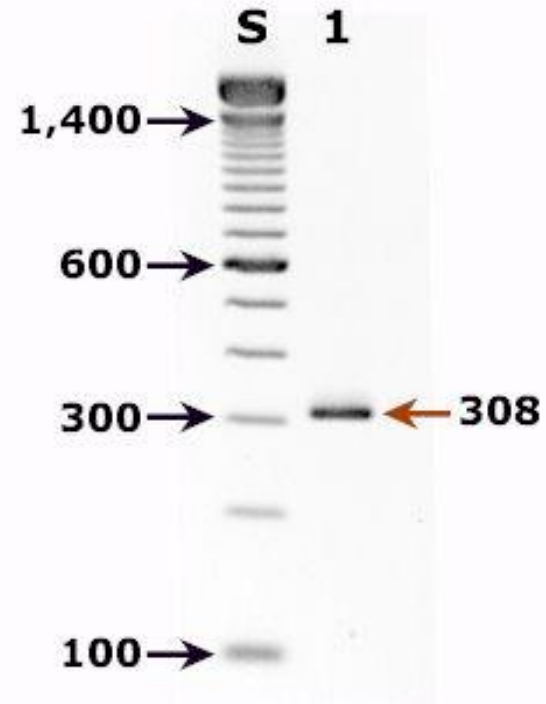
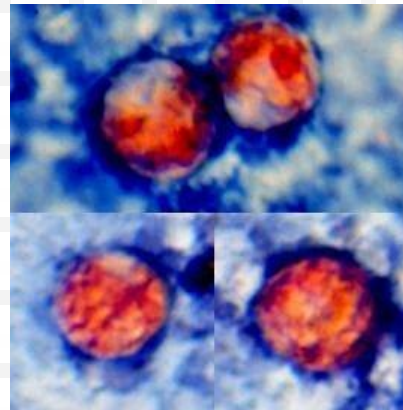
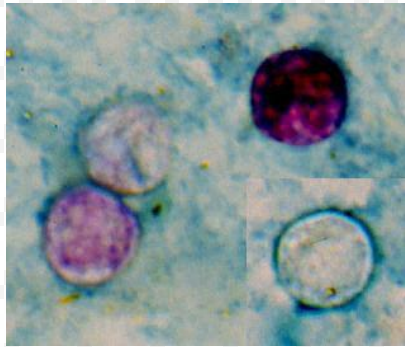

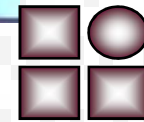
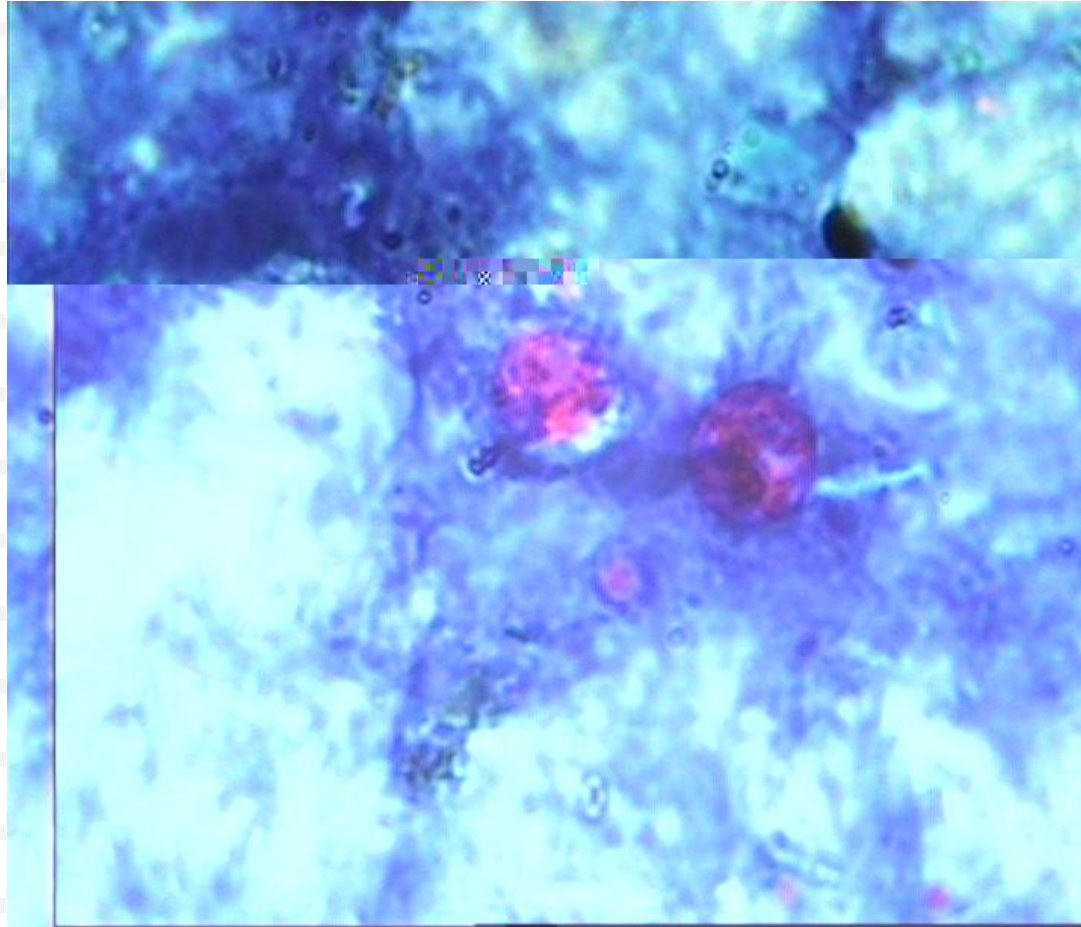

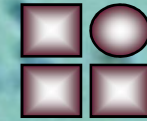

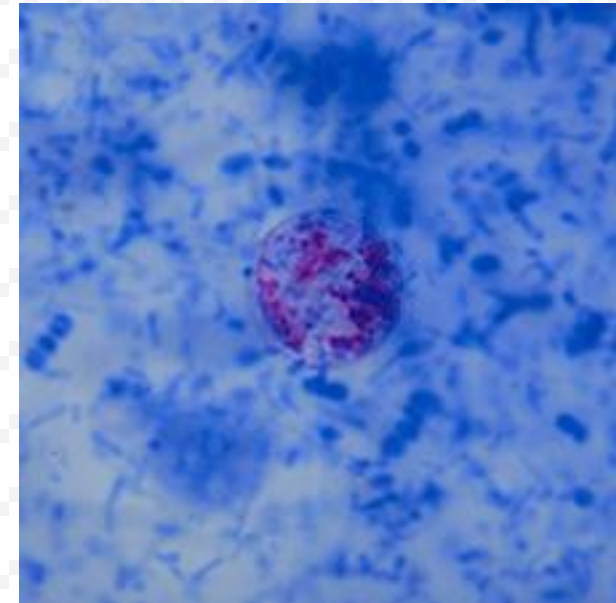
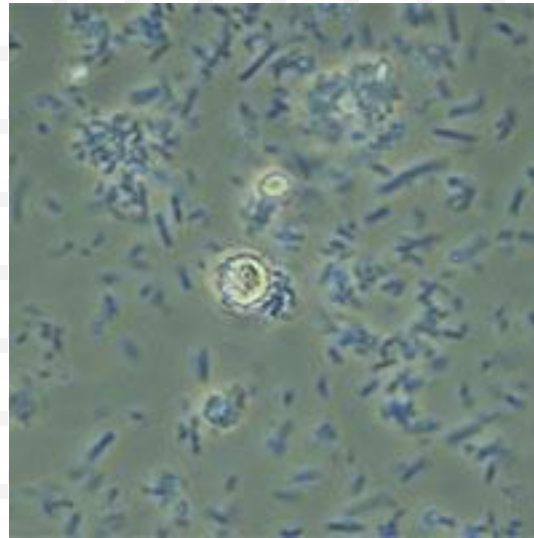
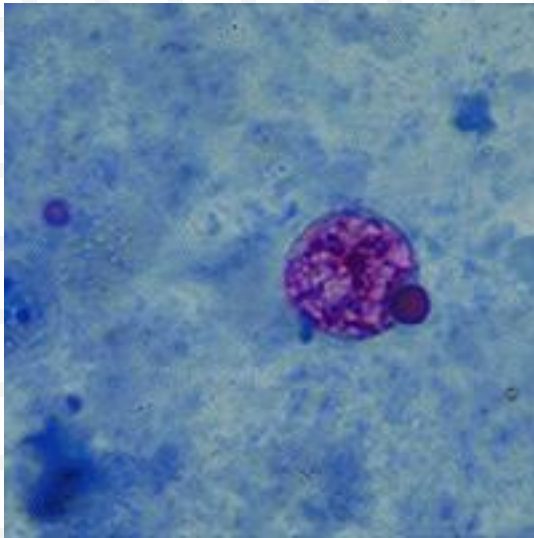



Life cycle of *Cyclospora cayentanensis*

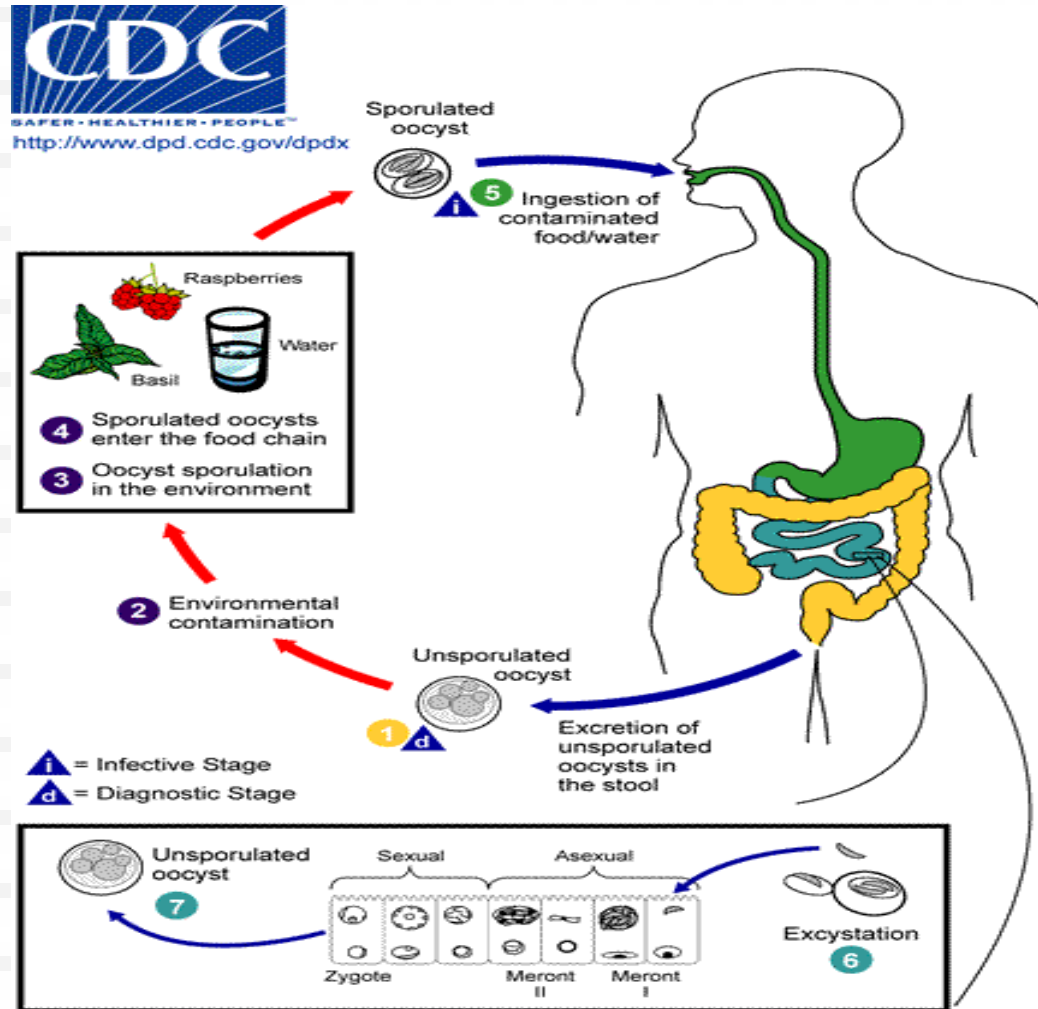

Sporulation of *Cyclospora* oocysts

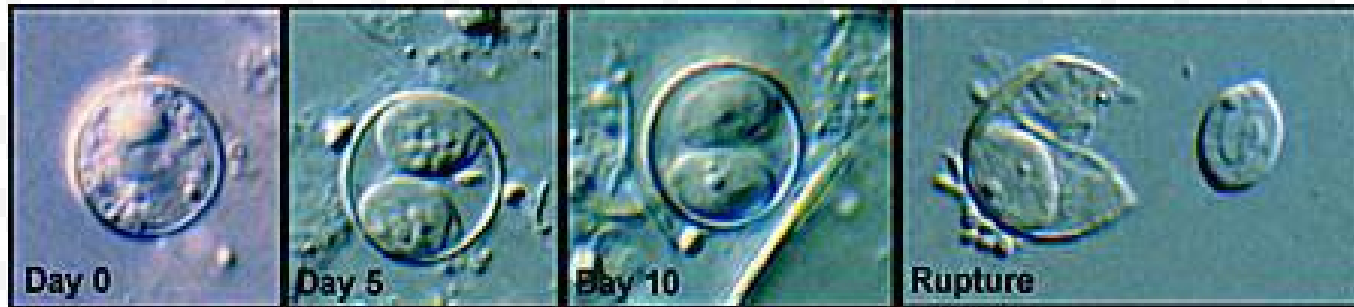

Carcocystis



میکروسپوریدیا

microsporidian spores

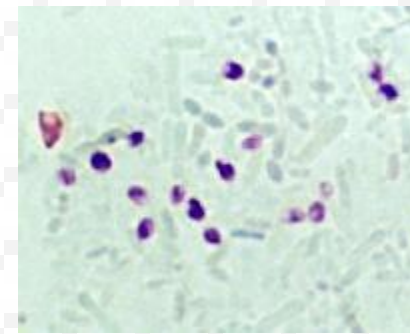
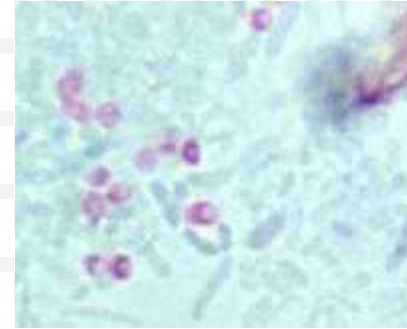
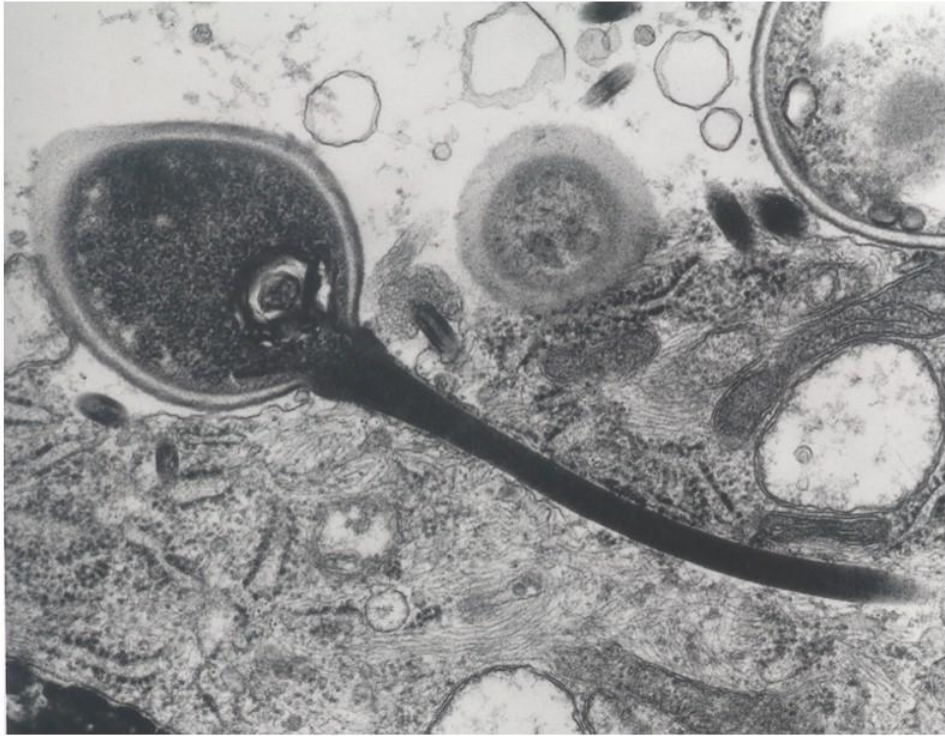



وزارت بهداشت
جمهوری اسلامی ایران

i = Infective Stage
d = Diagnostic Stage



<http://www.dpd.cdc.gov/dpdx>

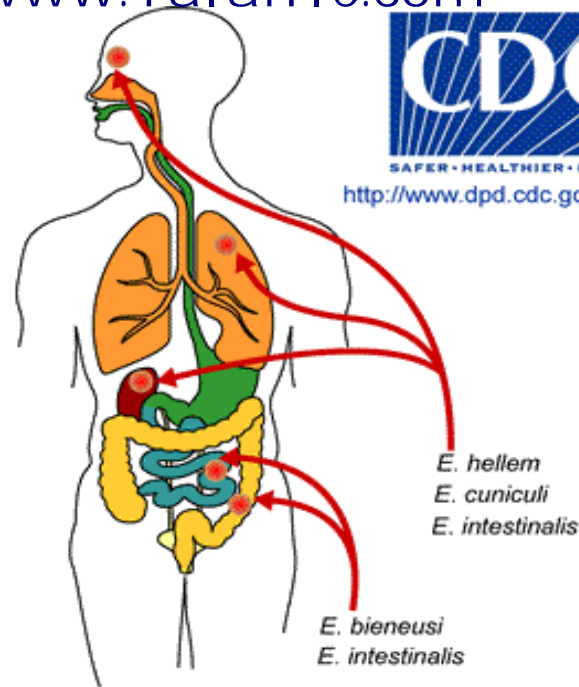

Intracellular development of *E. bienersi* and *E. intestinalis* spores.

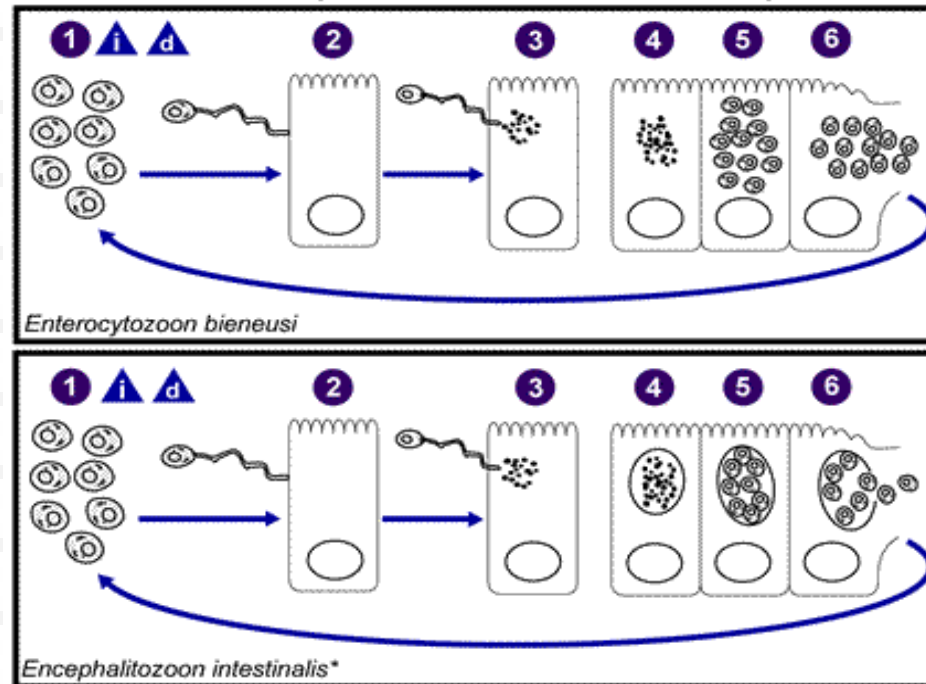

*Development inside parasitophorous vacuole also occurs in *E. hellem* and *E. cuniculi*.



Agarose gel (2%) showing the diagnostic bands for species-specific PCR diagnostic primers designed for microsporidia that infect humans .

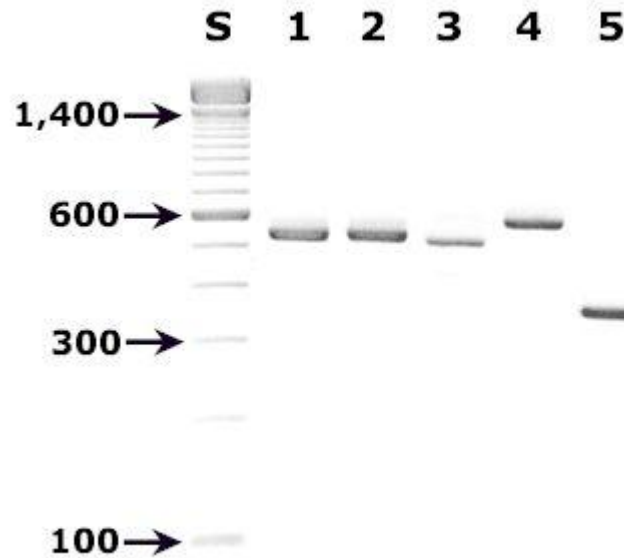



Transmission electron micrograph showing ultrastructural features of a mature microsporidian spores

- .
- **Legend :**
 - Pt** :Portion of coiled polar tubule
 - Ex** :Electron dense exospore
 - En** :Electron lucent endospore
 - Pv** :Posterior vacuole
-

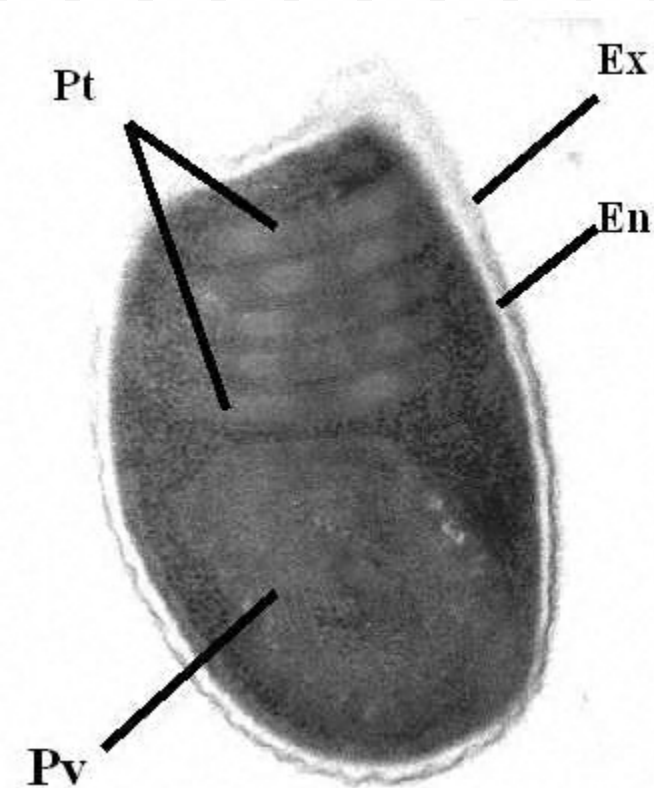



Scanning electron micrograph of a microsporidian spore with an extruded polar tubule inserted into a eukaryotic cell. The spore injects the infective sporoplasms through its polar tubule.





Artifacts

عناصر مشابه انگلها

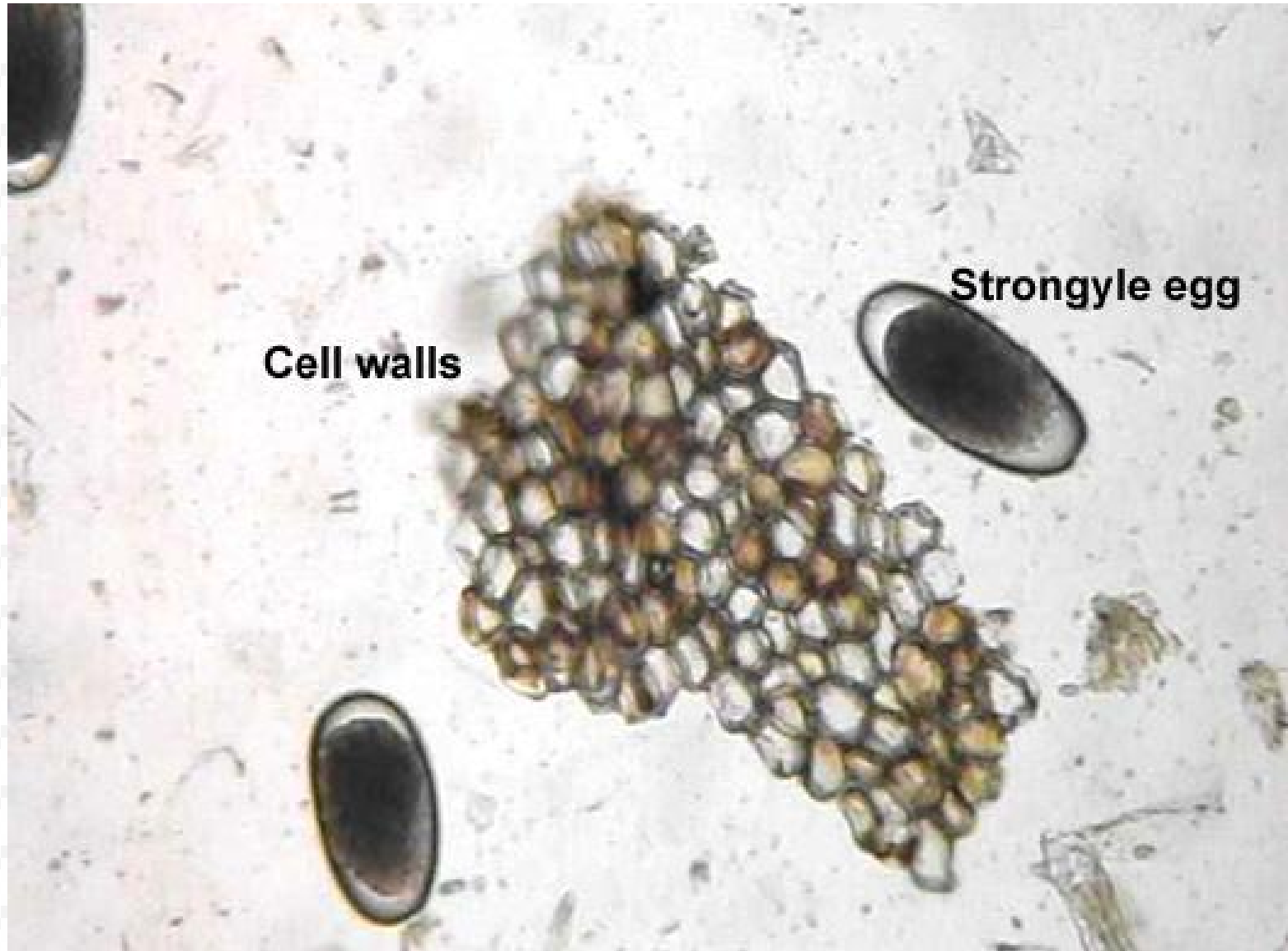



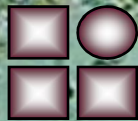

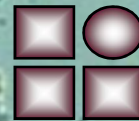



Pollen grain





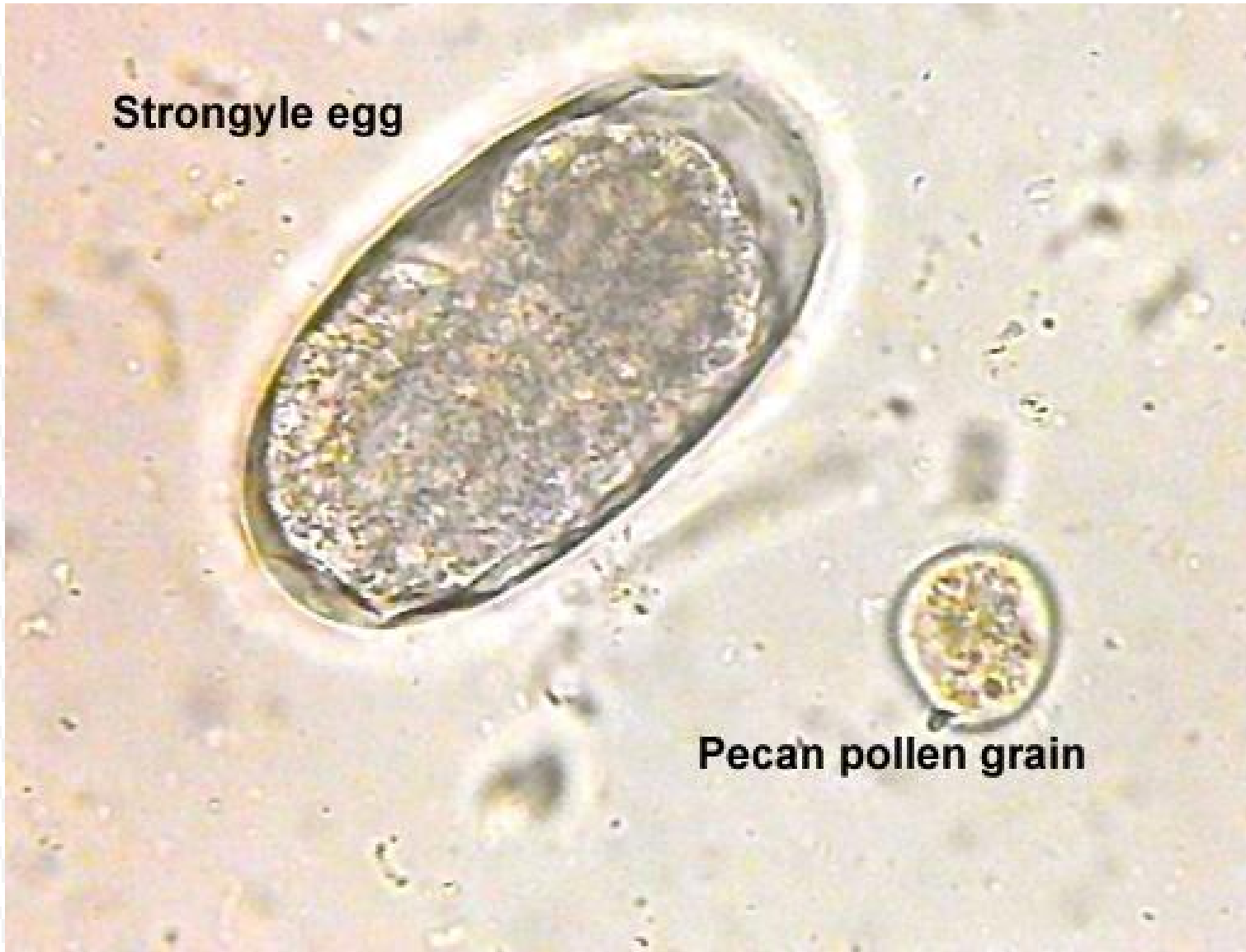

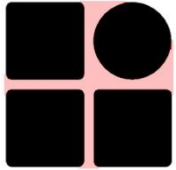



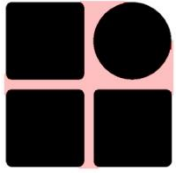

Leishman Body

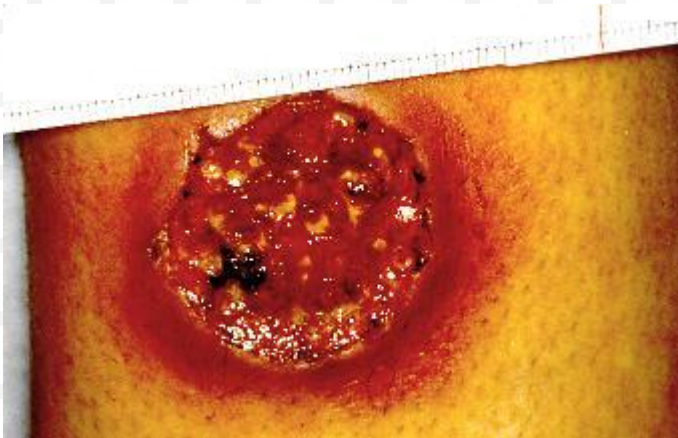
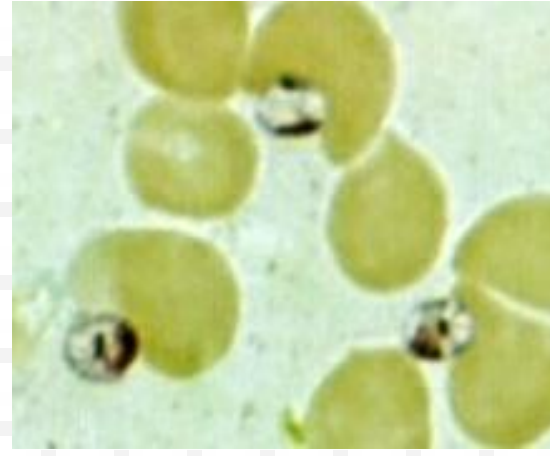
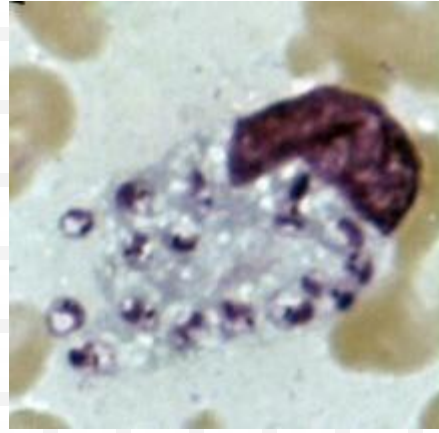
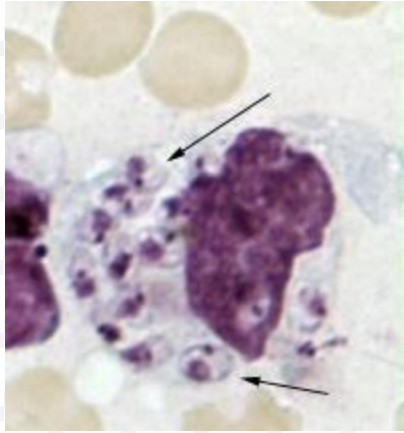



Life cycle of spp *Leishmania*

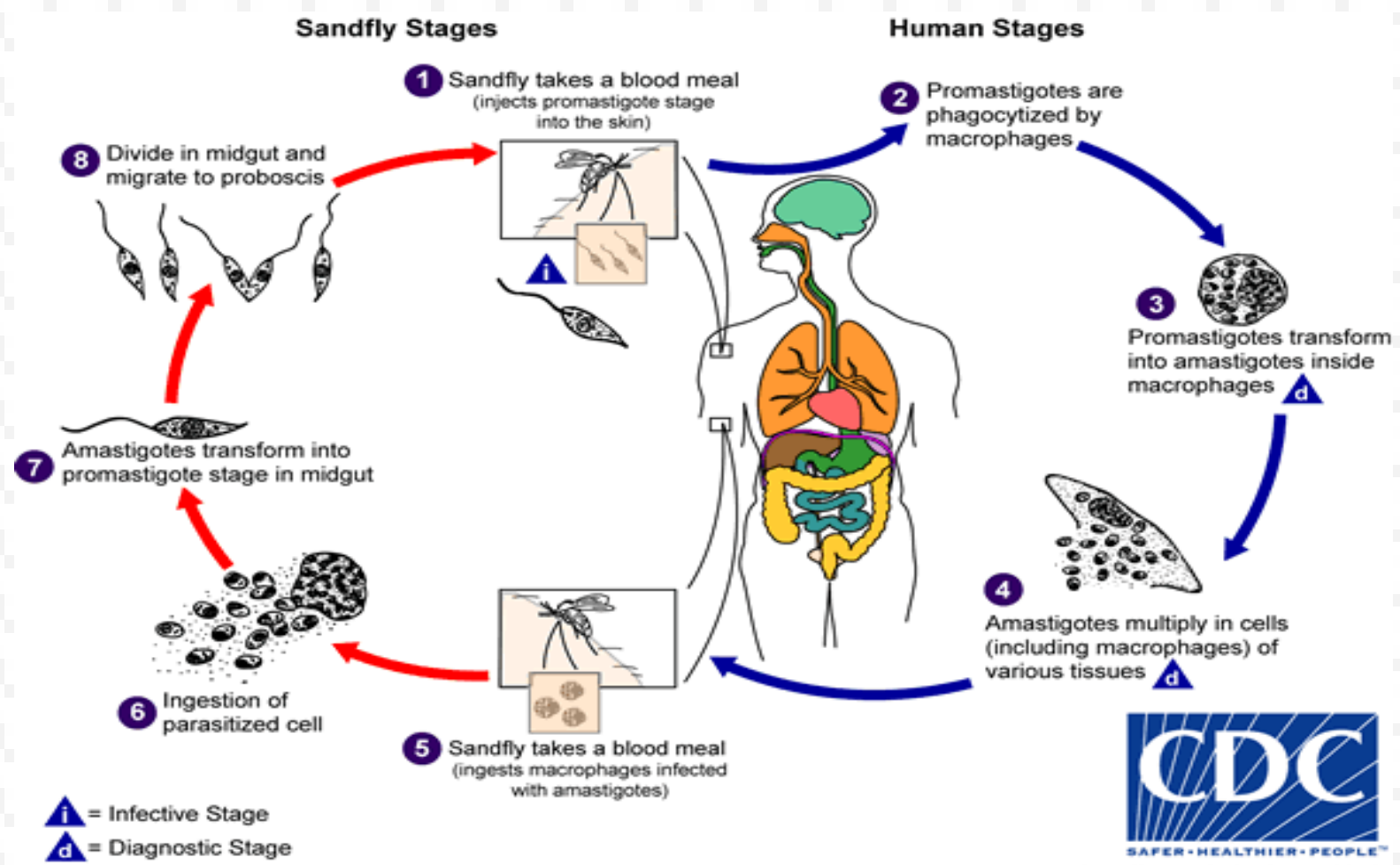



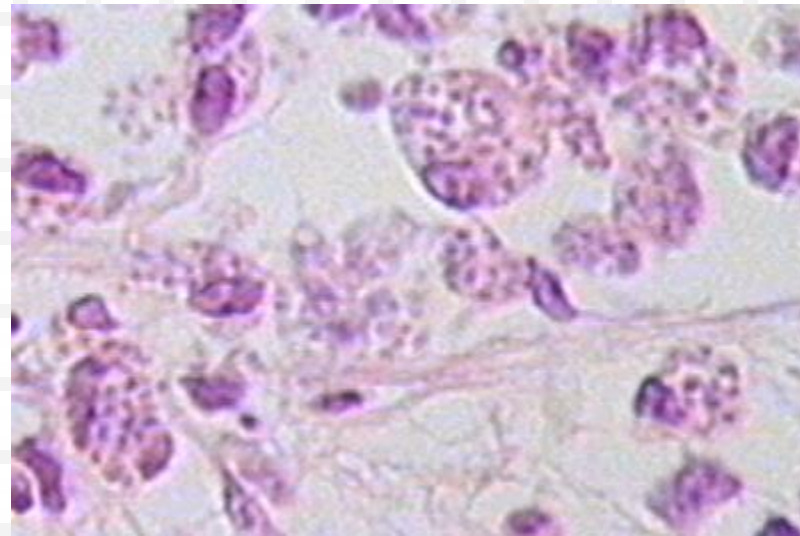
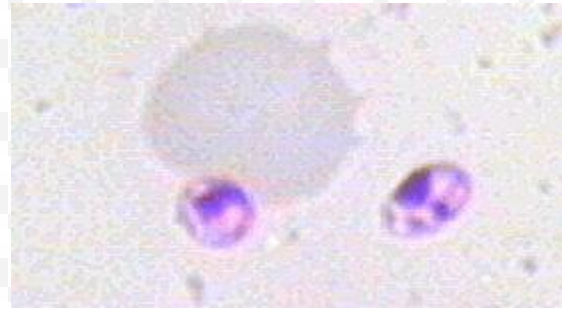
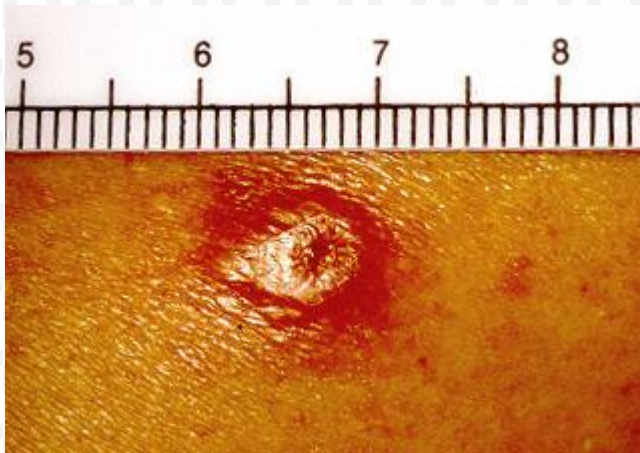

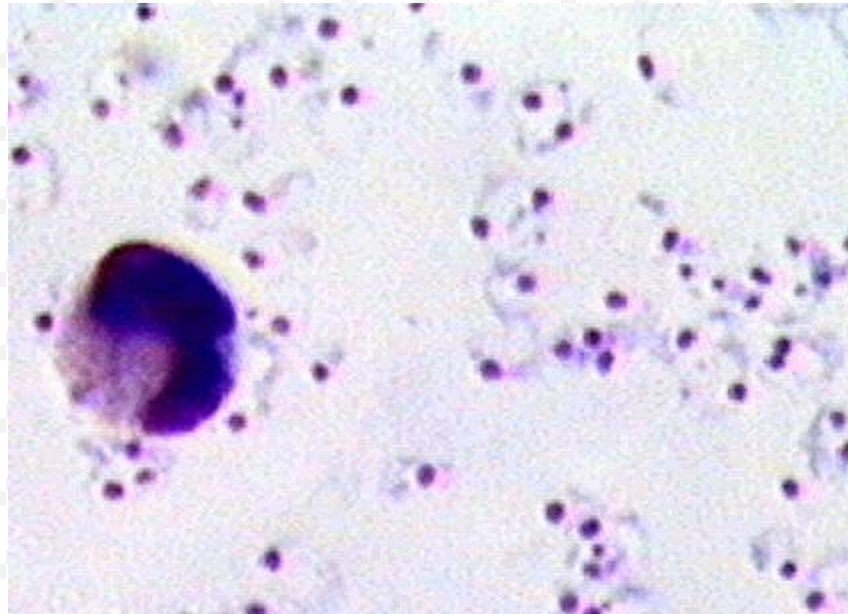

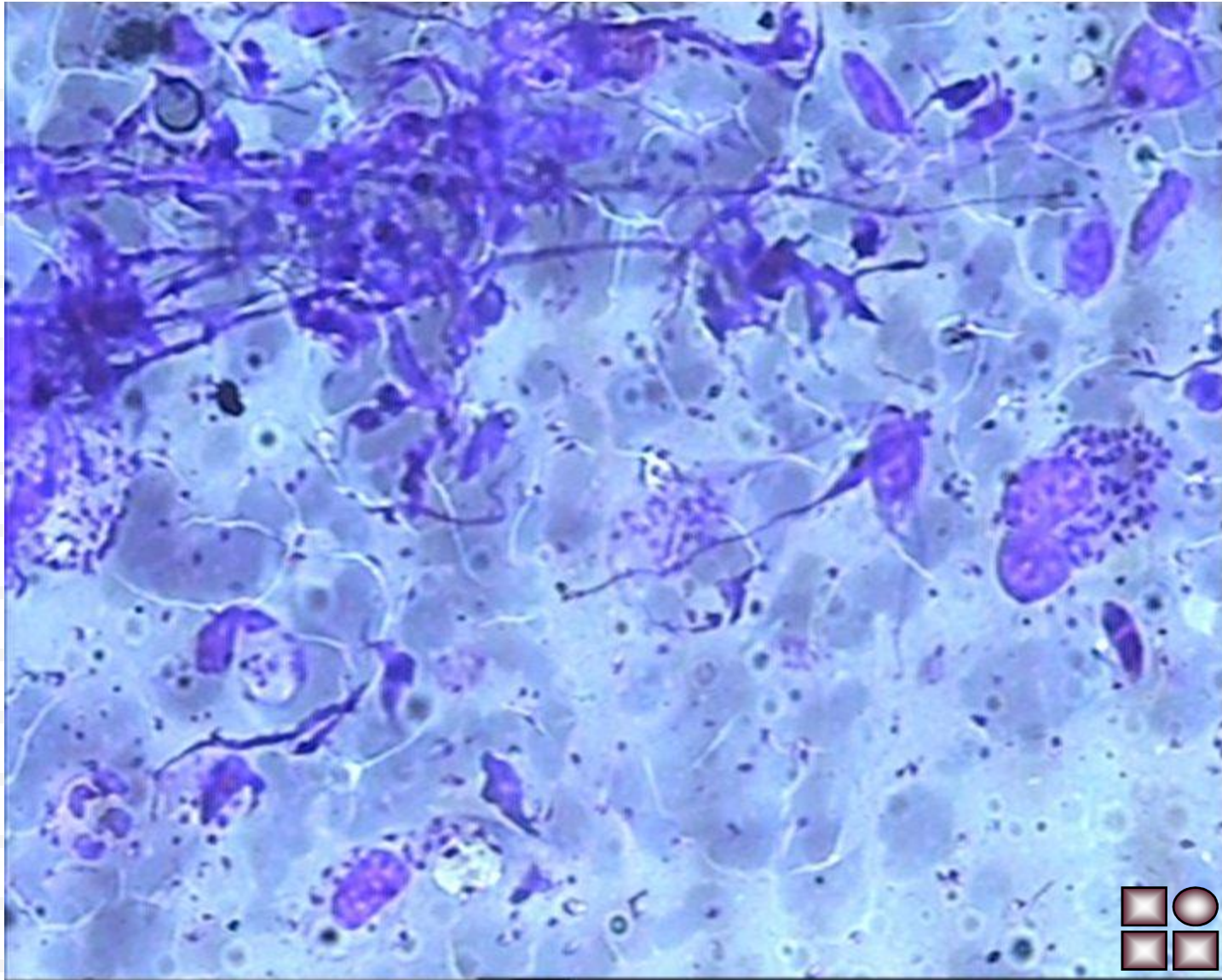
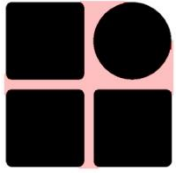

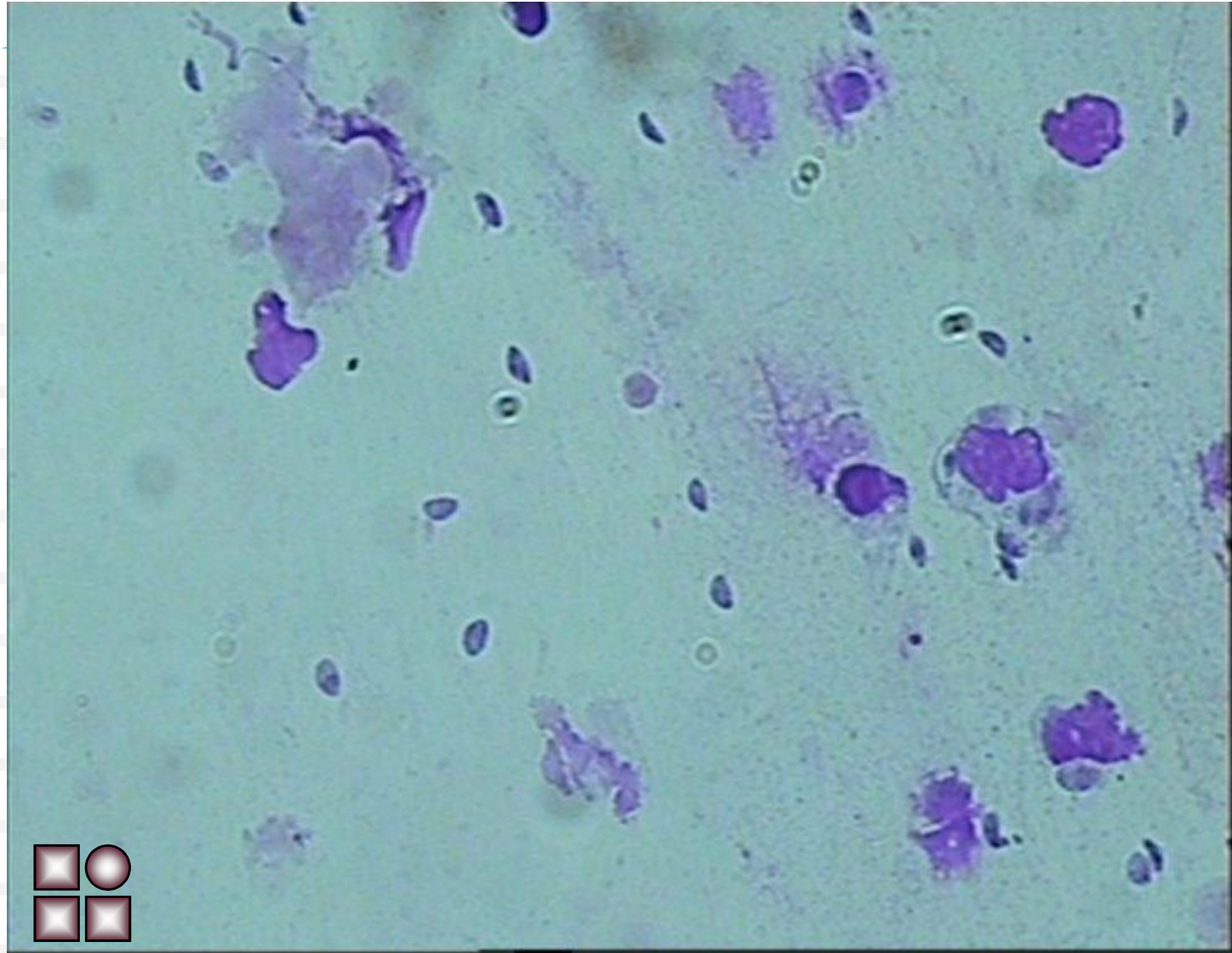

شپشک عانه - شپشک سر و بدن

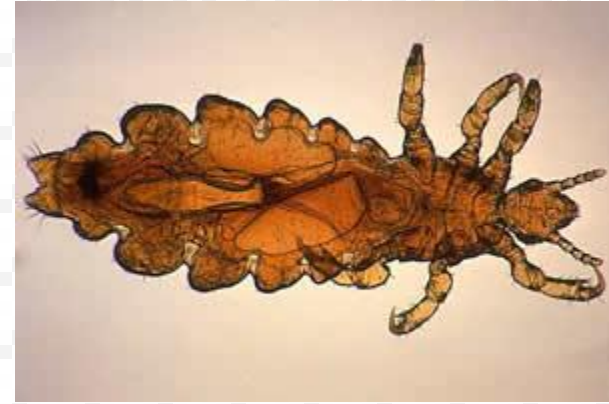
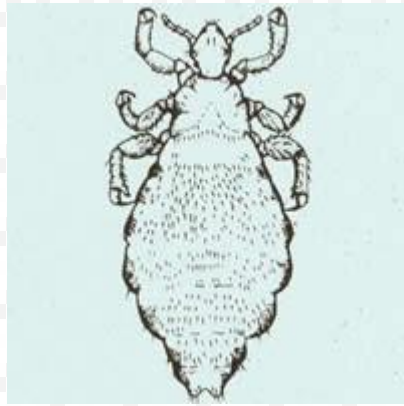
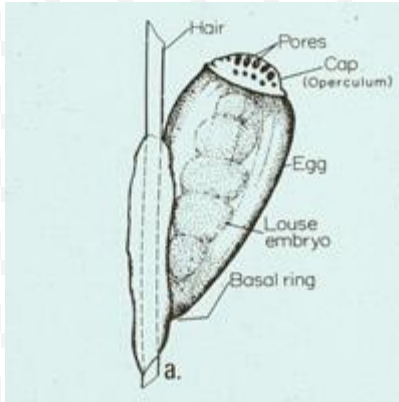

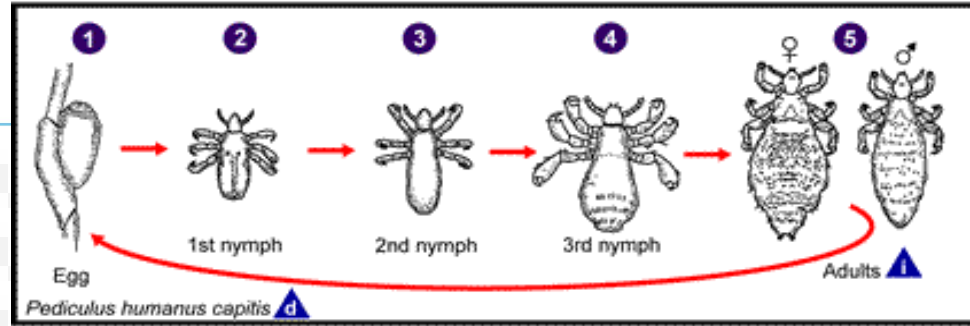

Life cycle of Head Lice

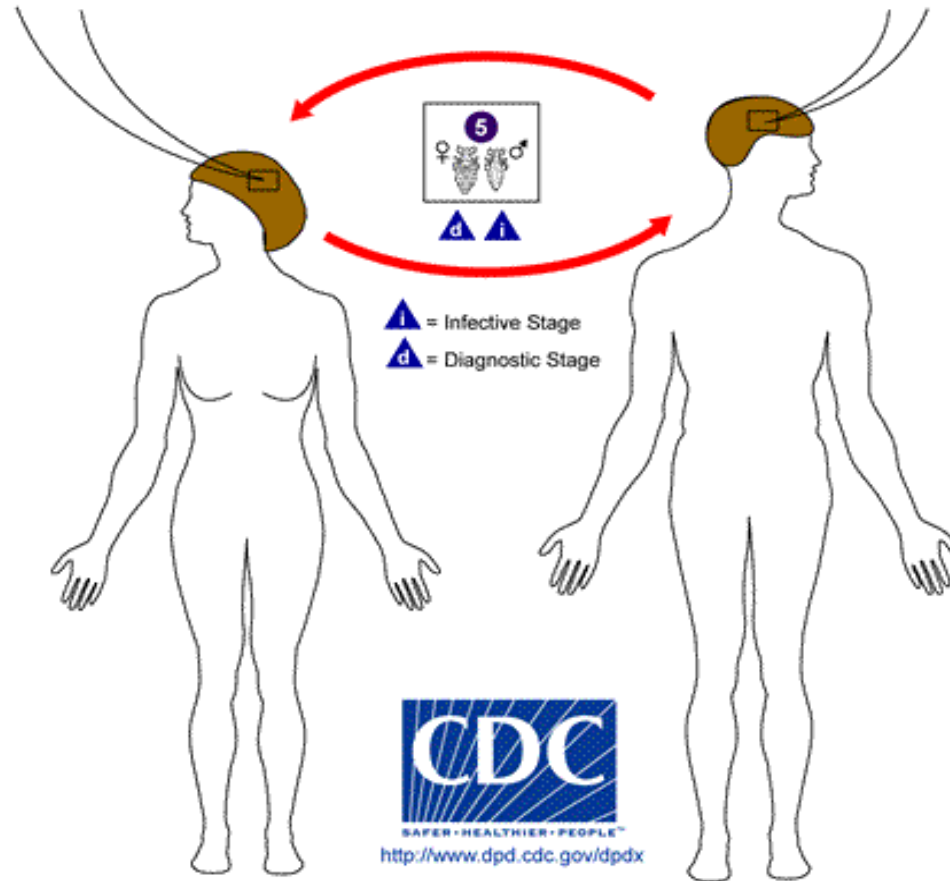

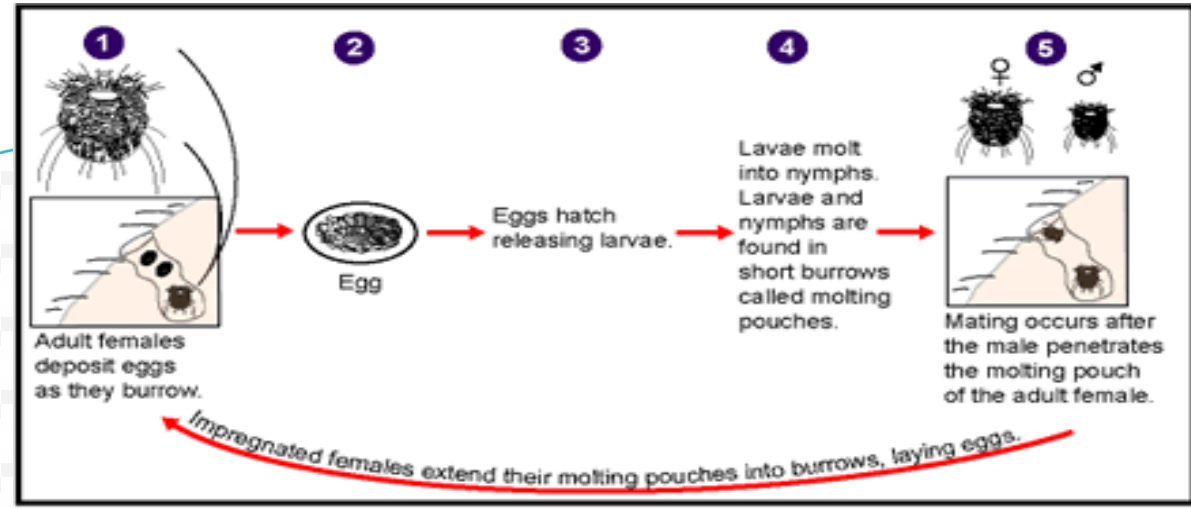

The primary mode of transmission is person-to-person.
Occasionally transmission may occur via fomites.

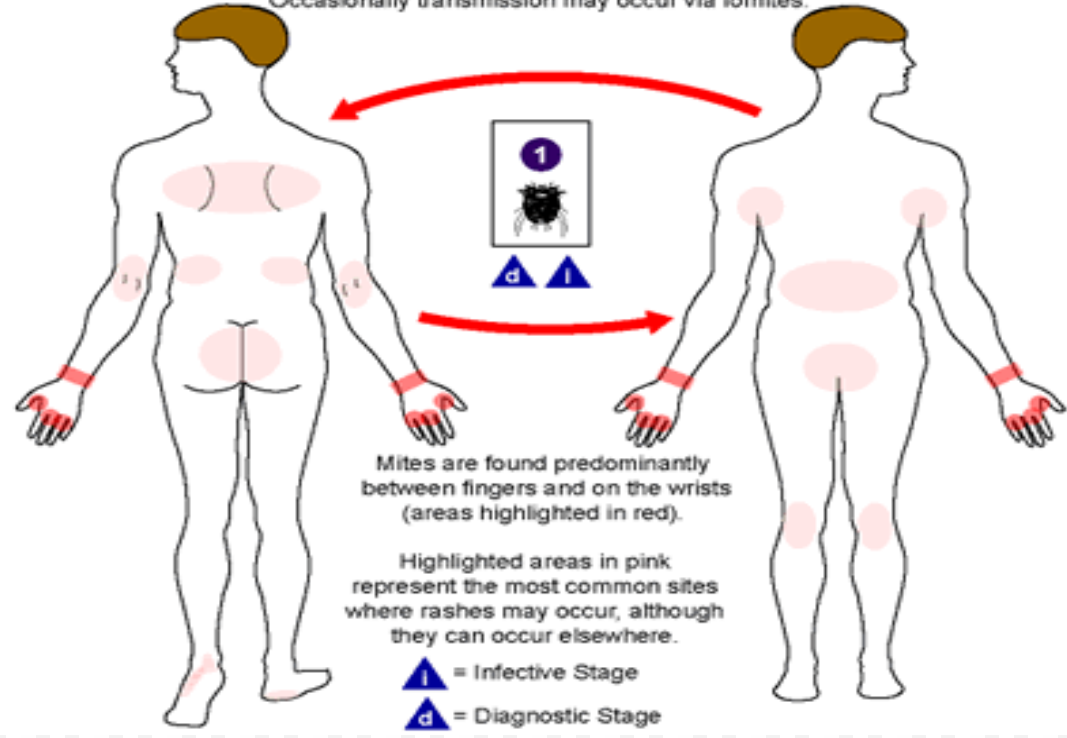

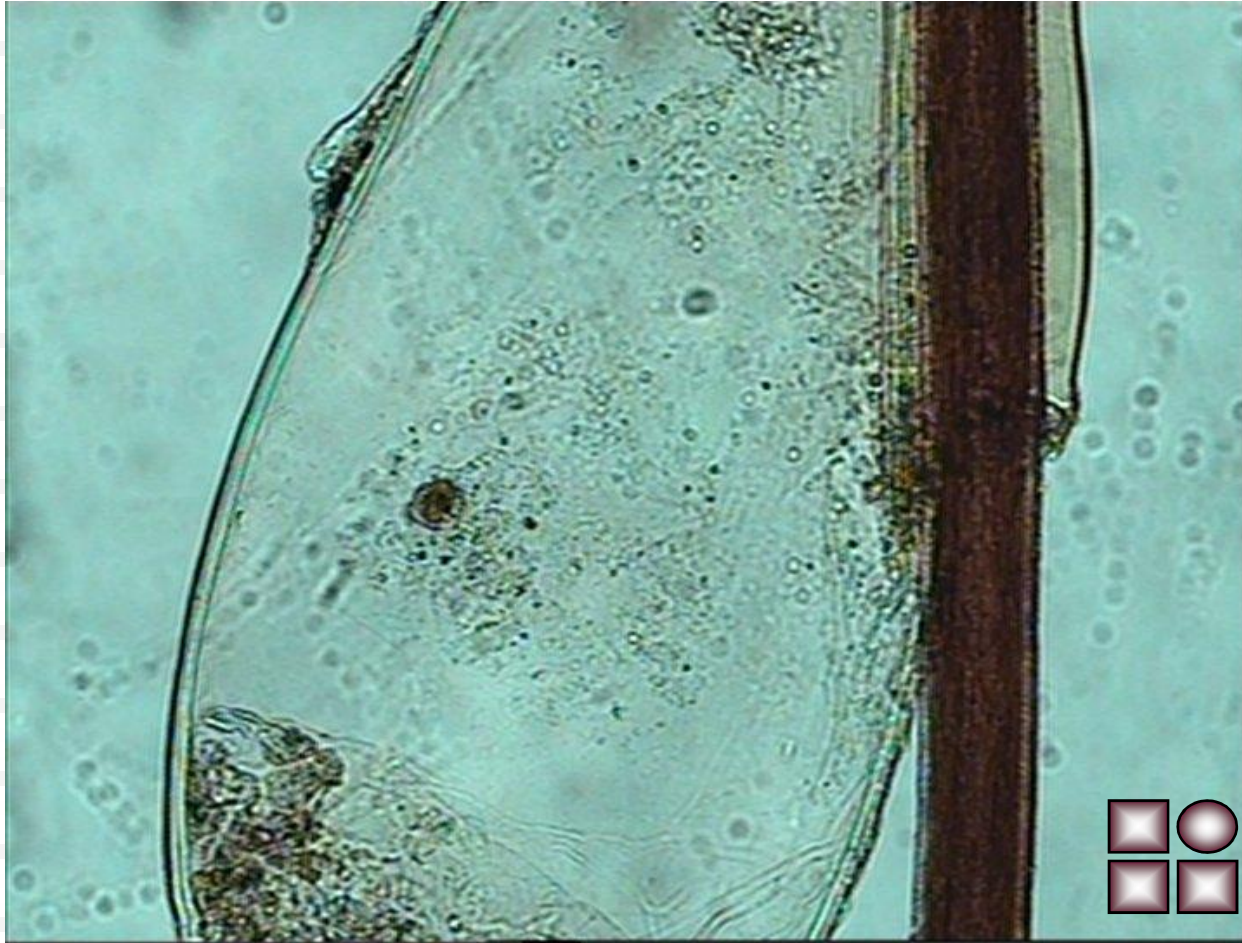

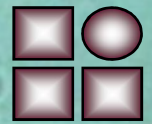

دمودکس

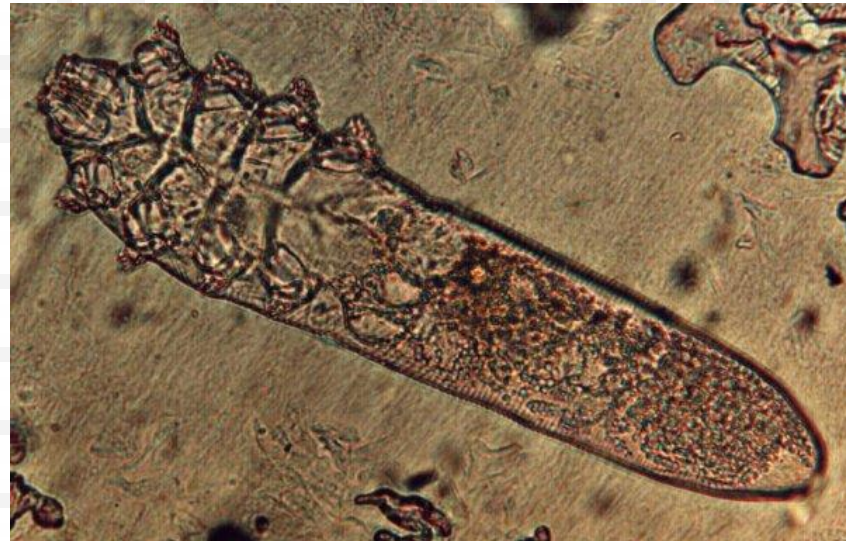



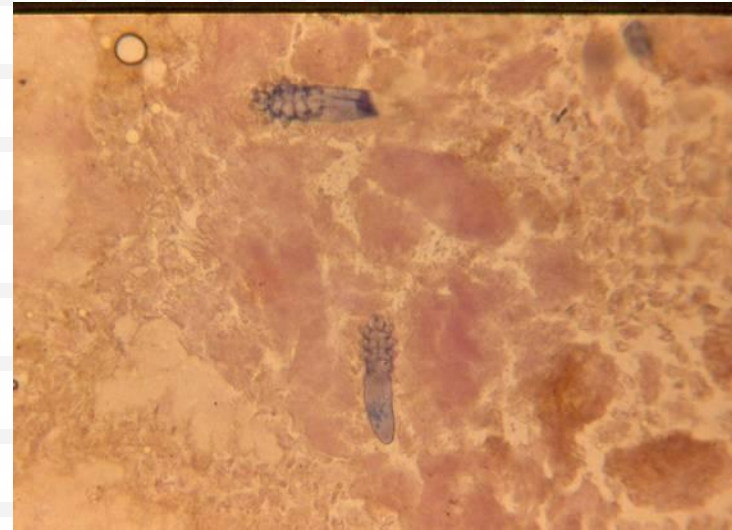

Sarcoptes scabiei mite

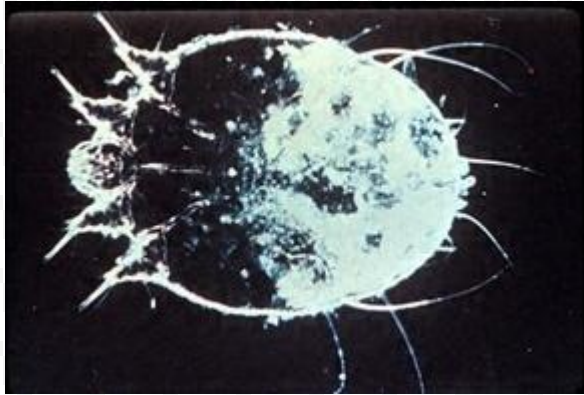

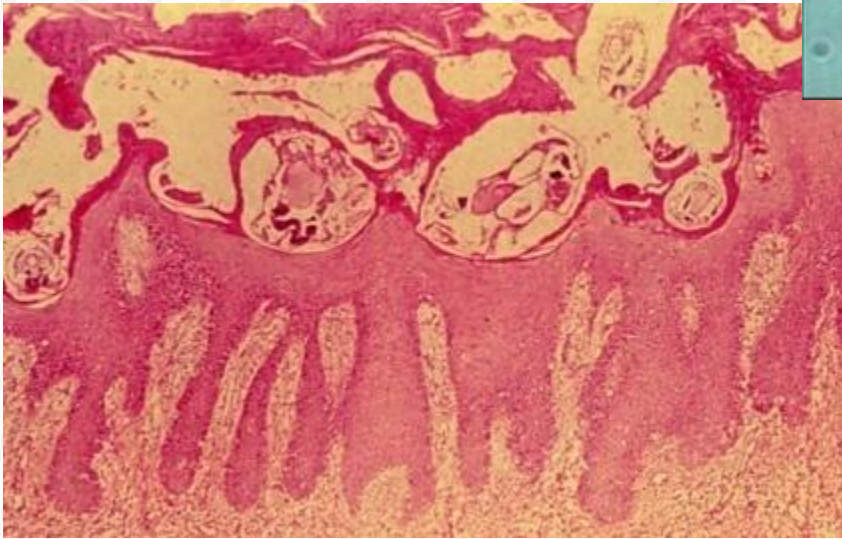





P. falciparum



marginal form



ring form



double dotted rings



ring form



young trophozoite



trophozoite



early schizont



schizont

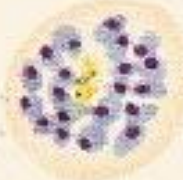

mature schizont



female gametocyte



male gametocyte

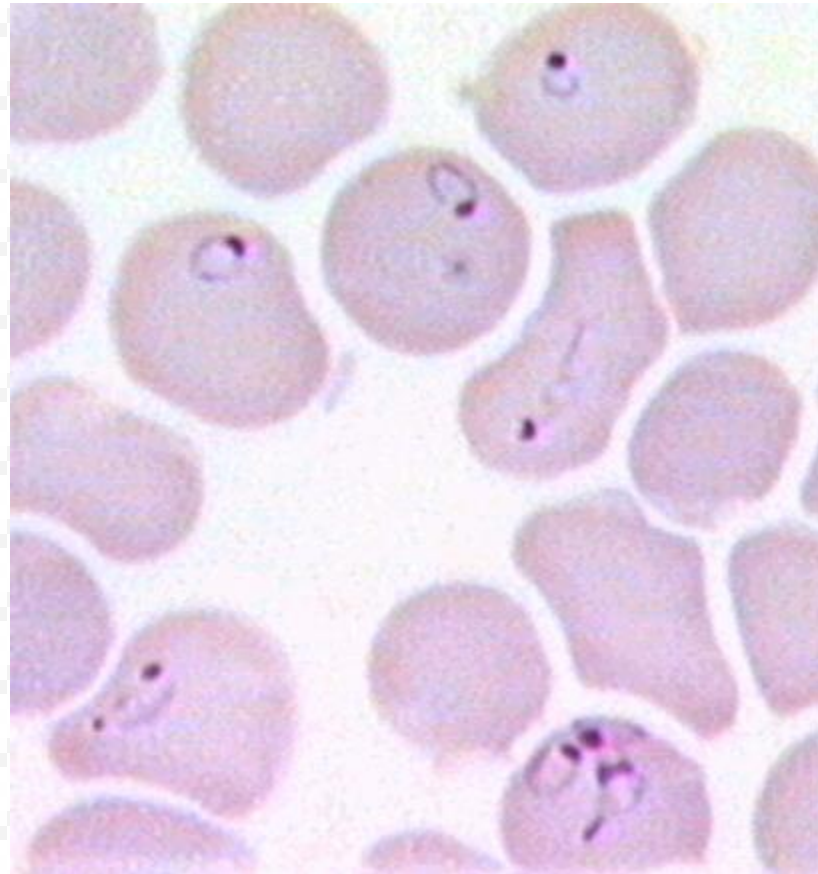

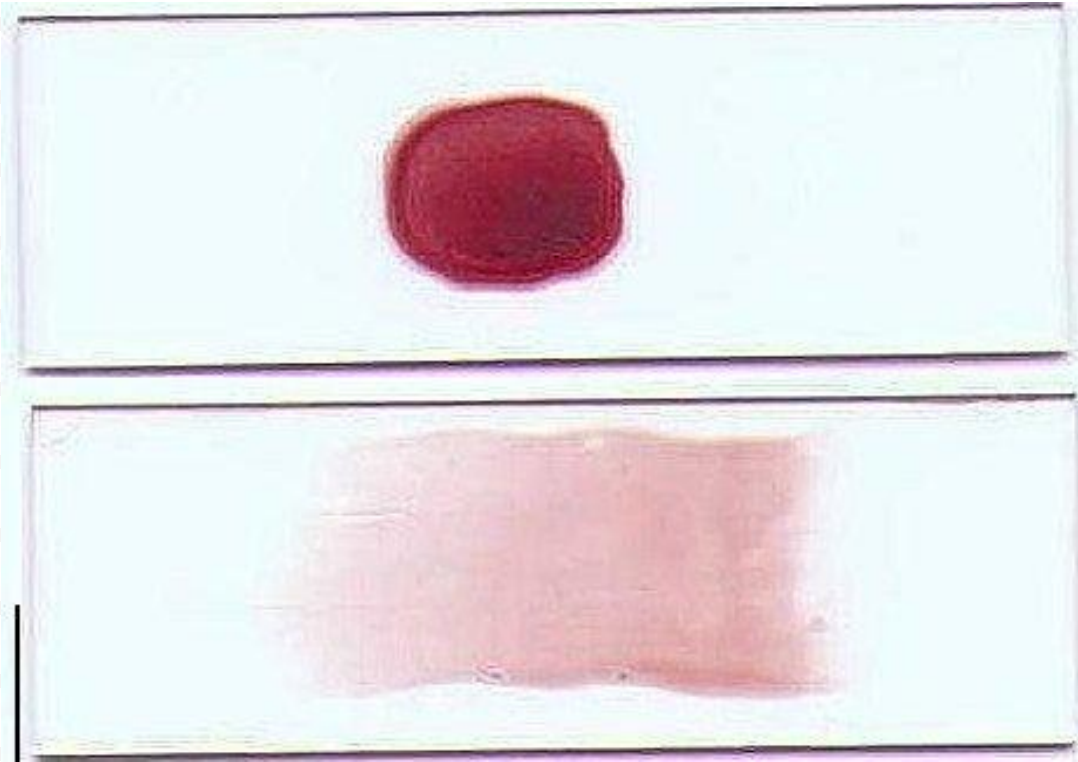

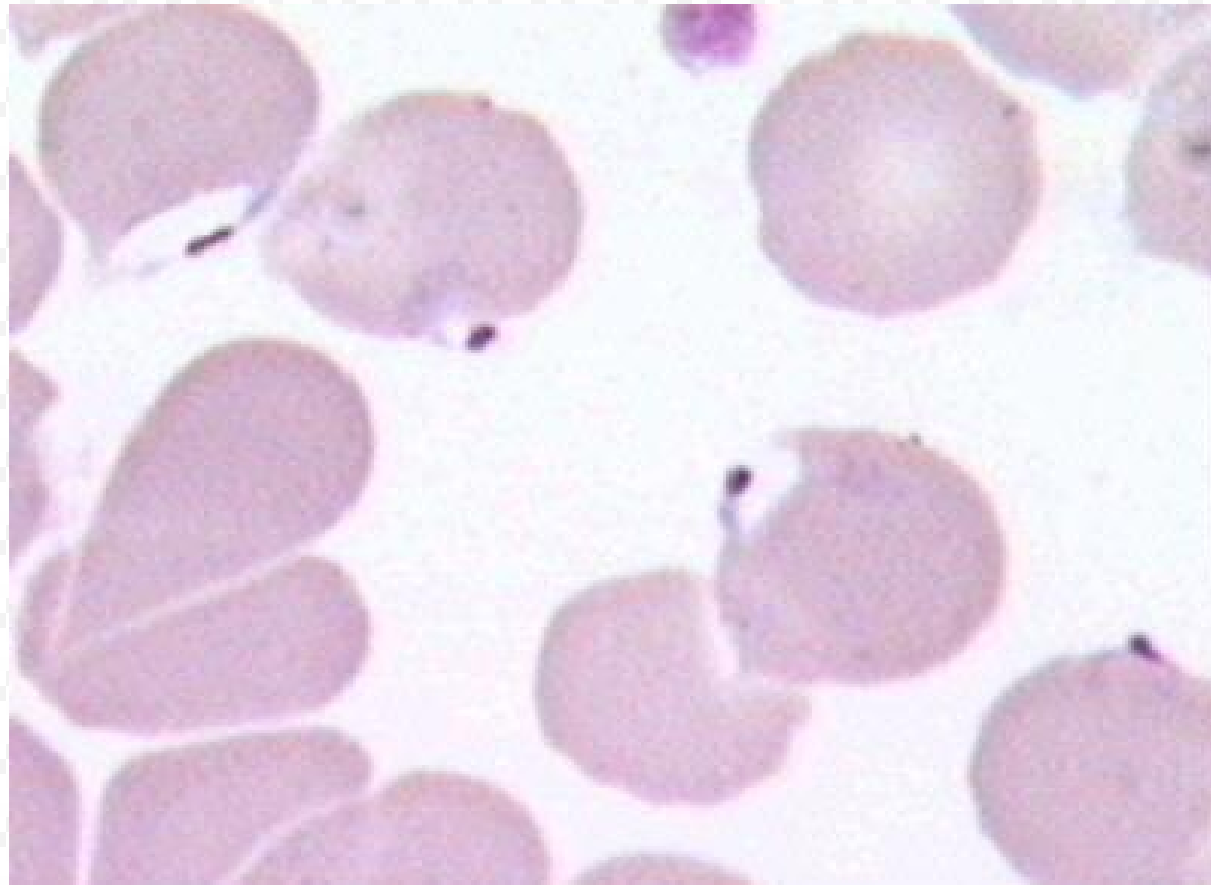



Plasmodium spp

Life cycle of
Plasmodium spp

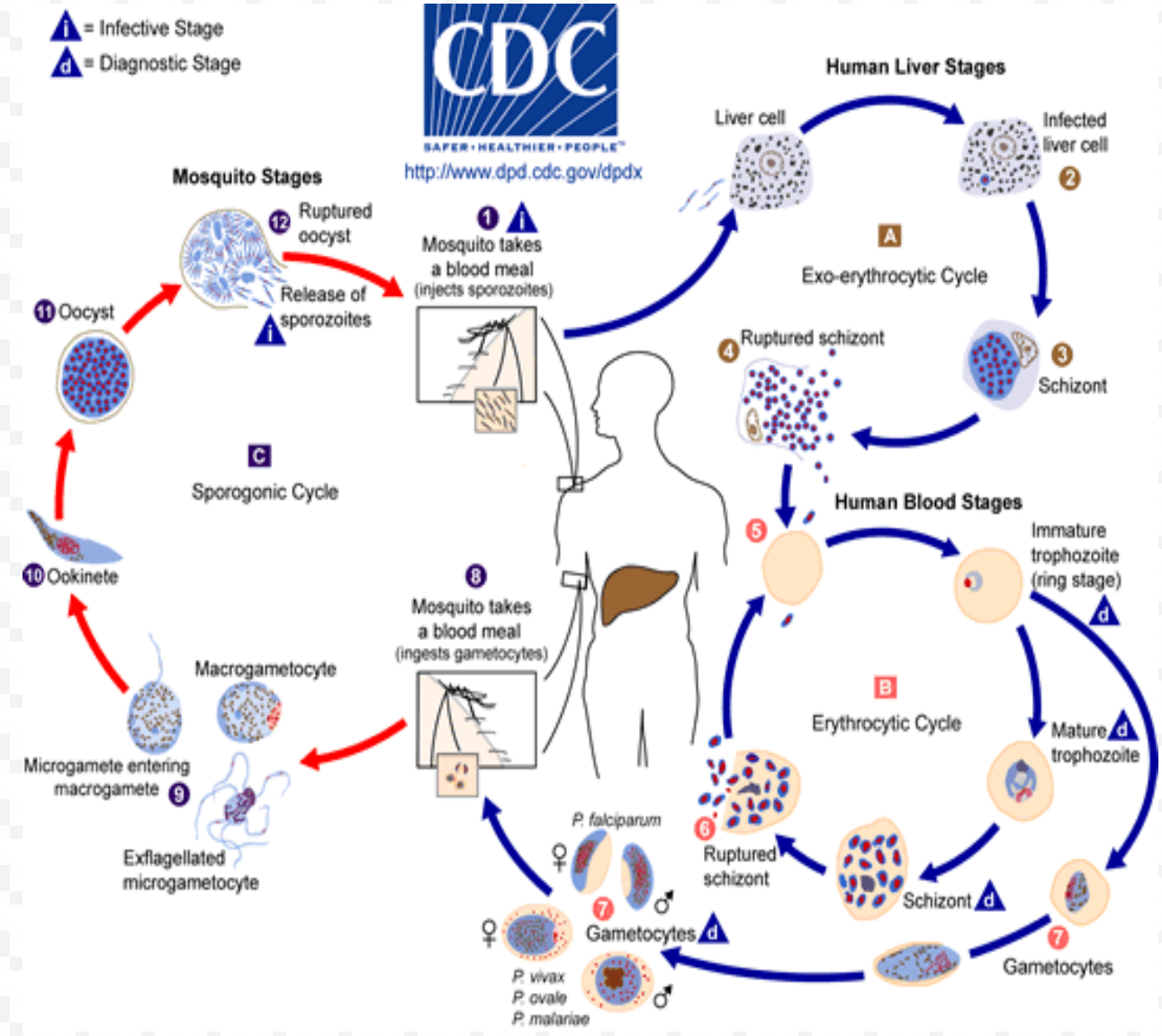

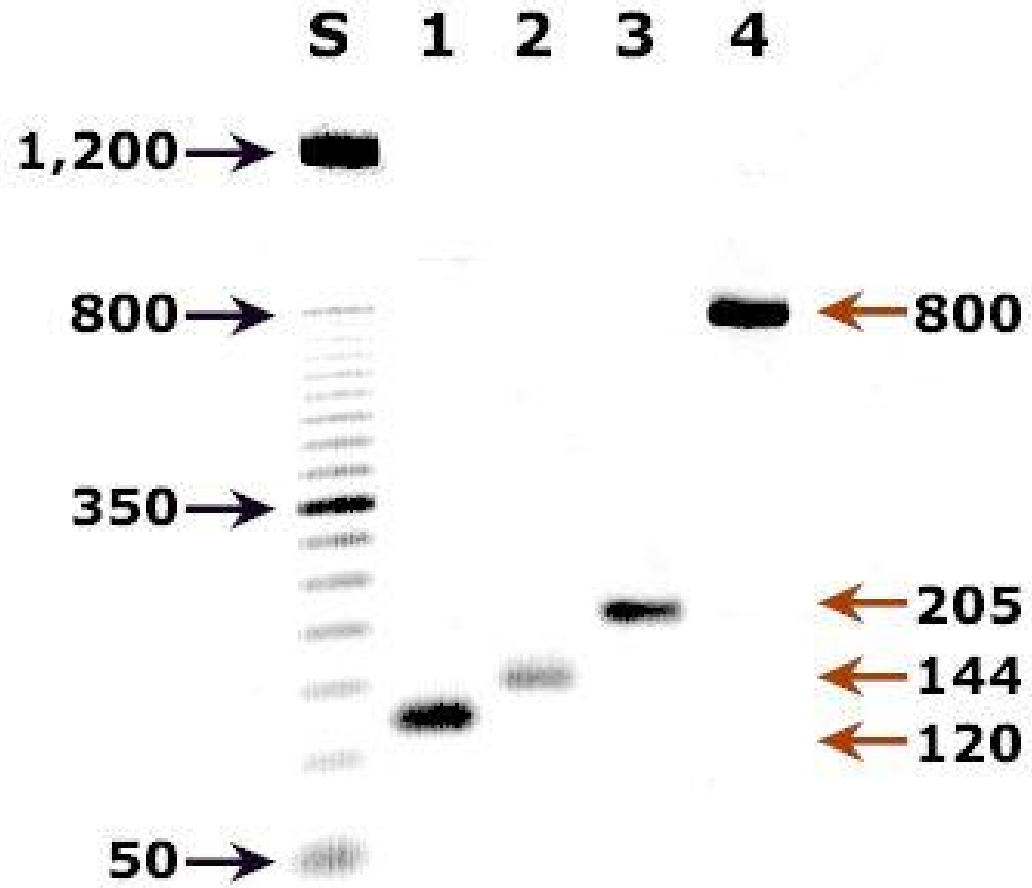
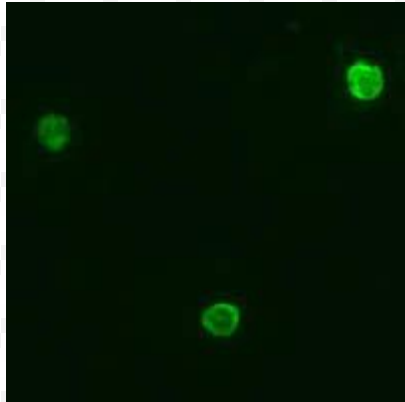

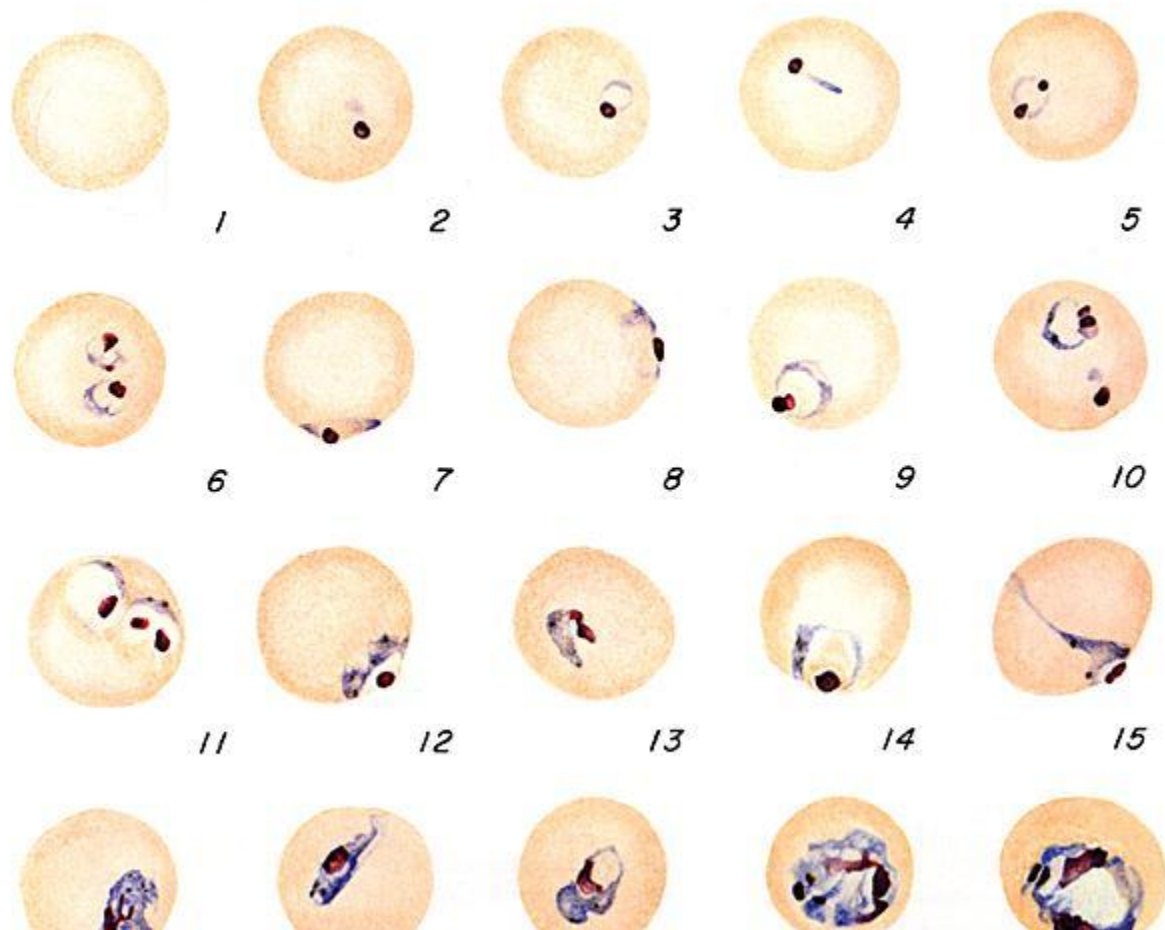

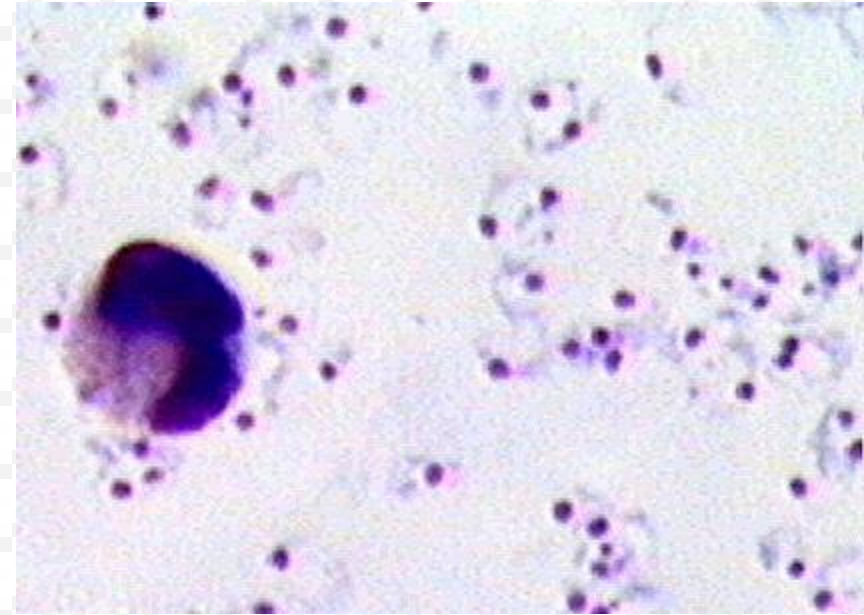
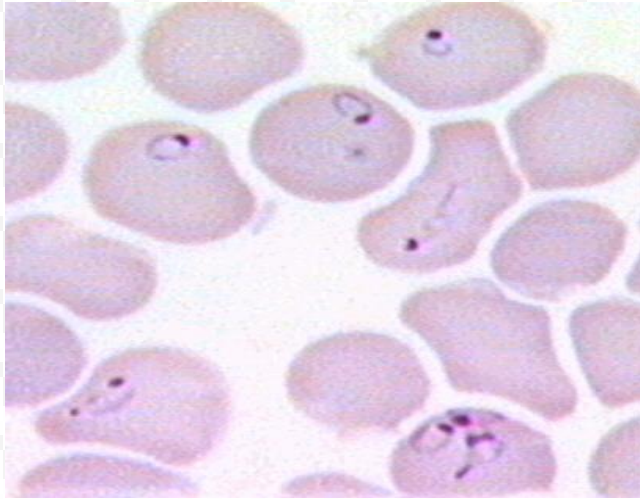

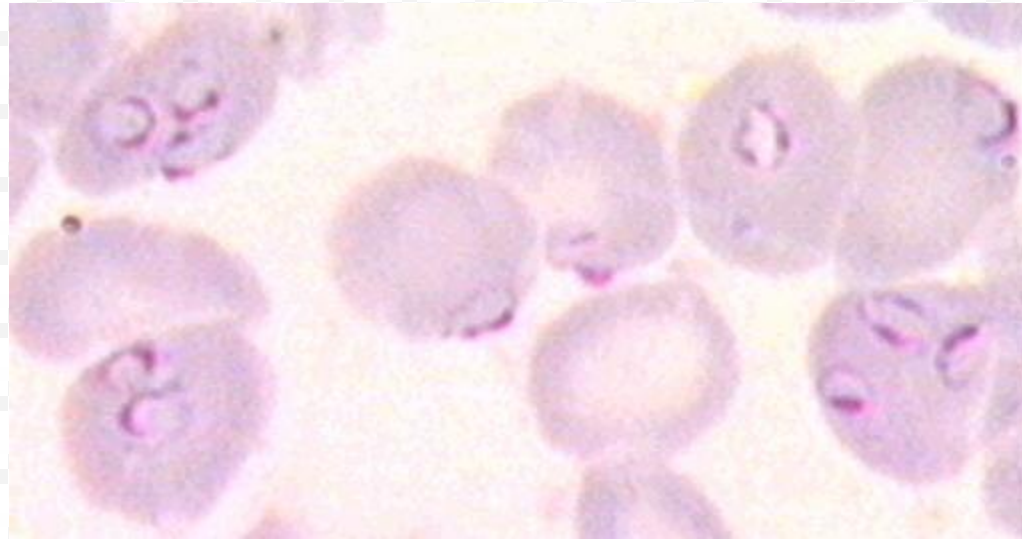

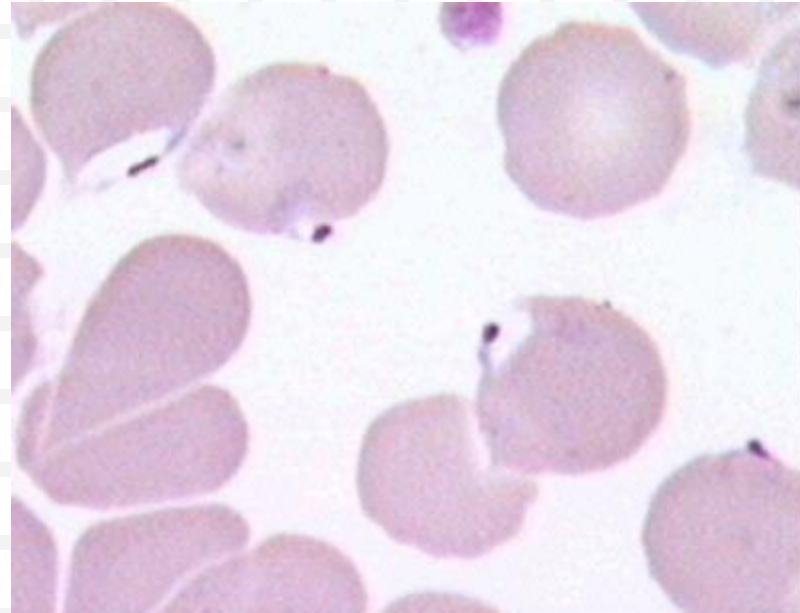

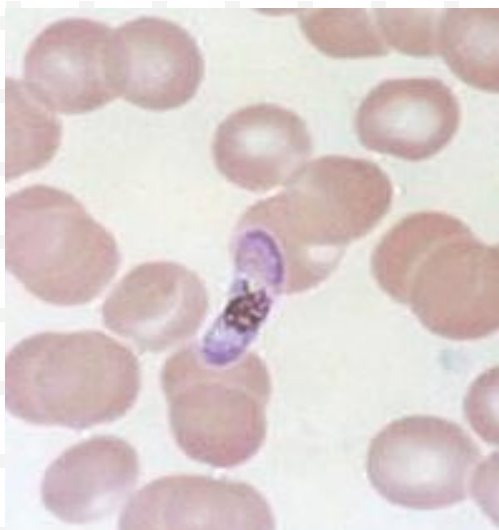
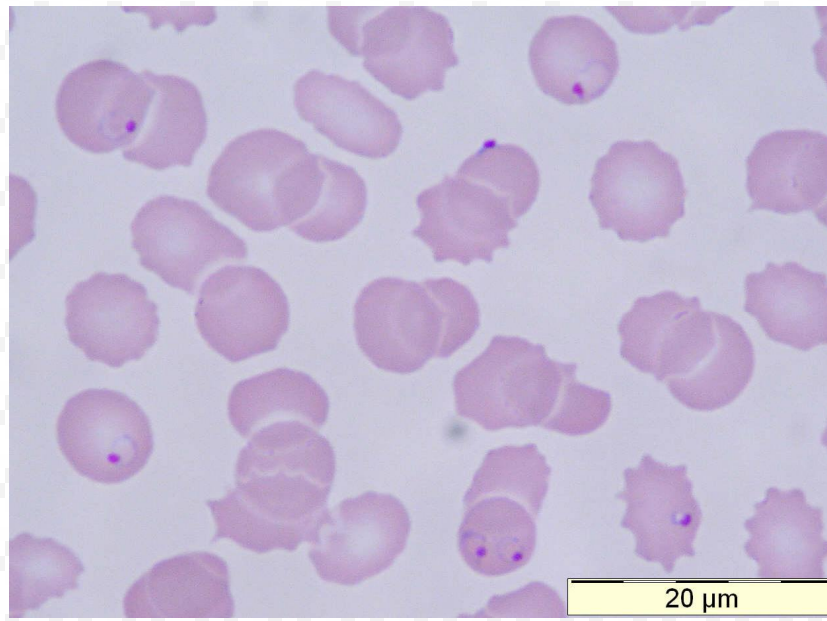

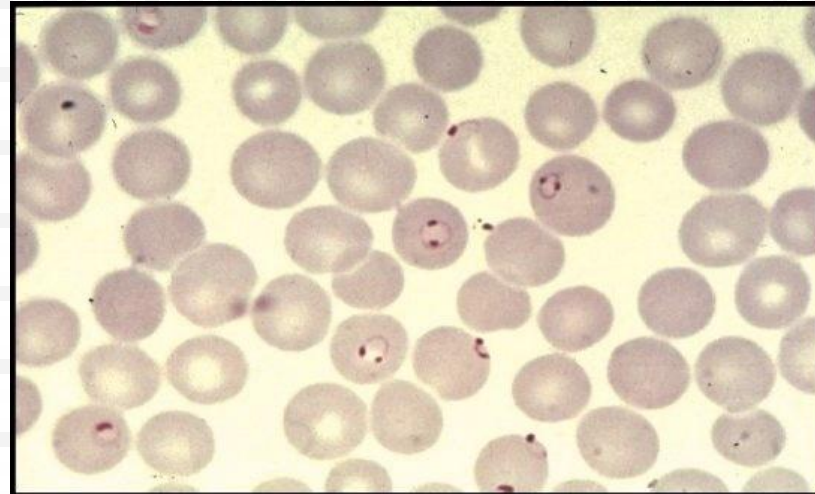

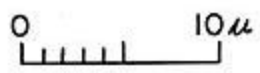
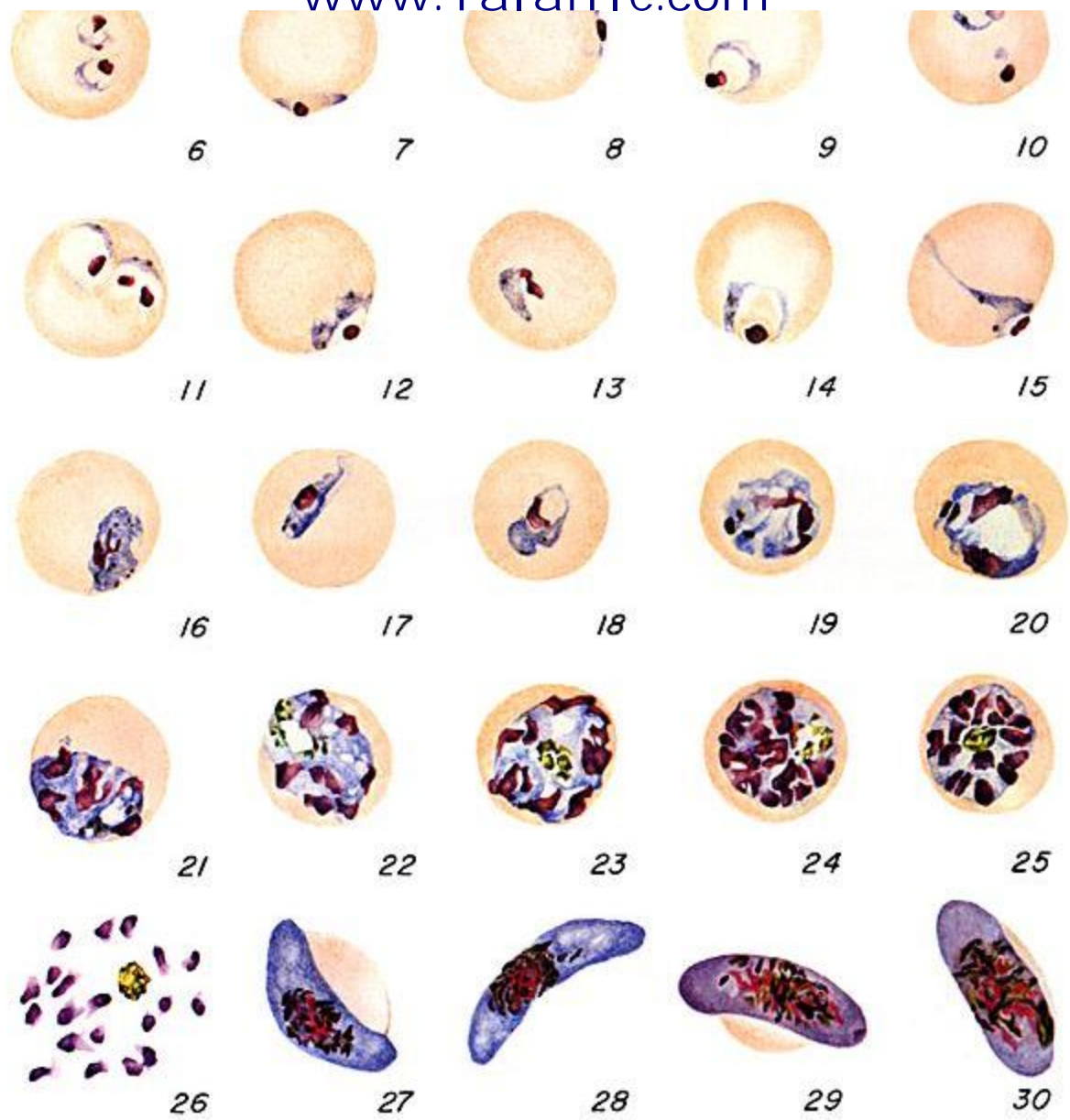

PLASMODIUM FALCIPARUM

S.W. Nicholson



- Thick Blood S

Thick Blood Smears

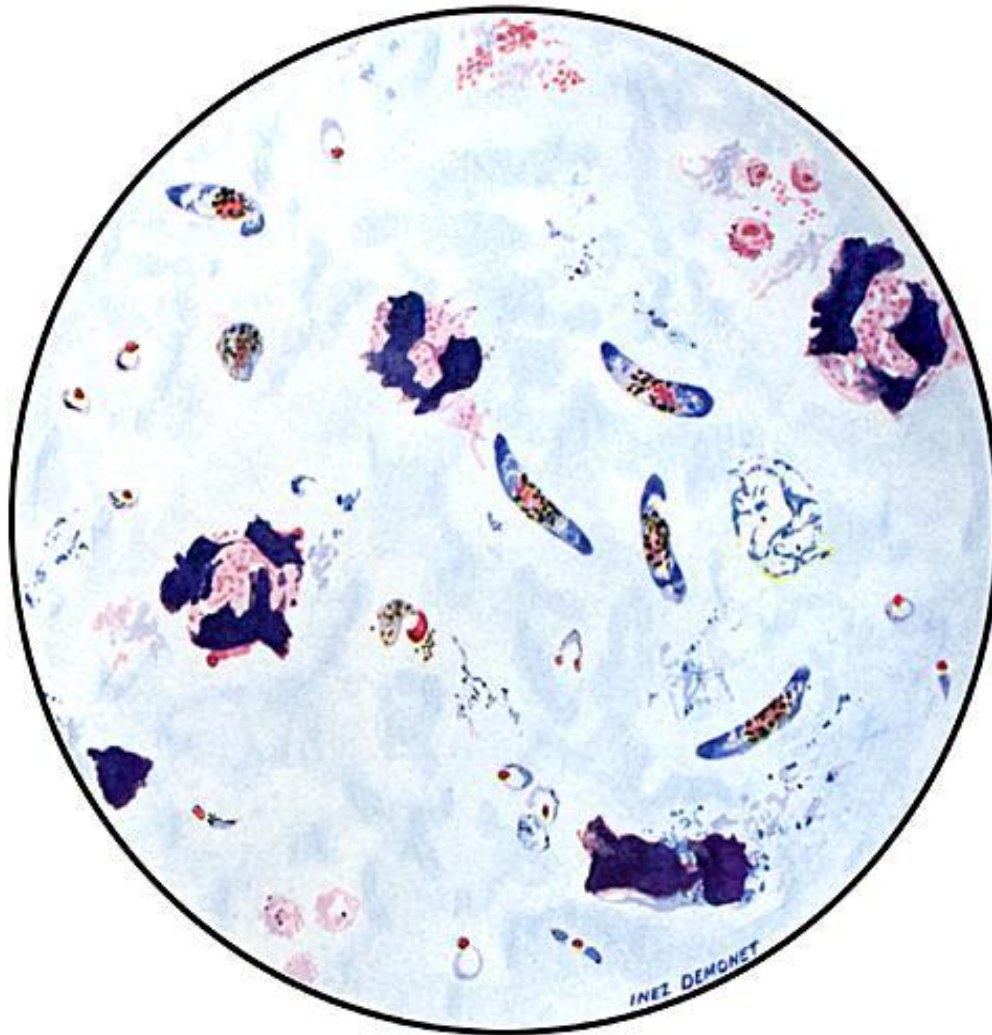

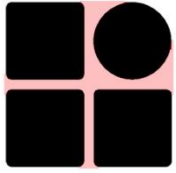

Mature macrogametocytes (female ;(Fig. 29 :۳۰ , Mature microgametocytes (male.(



27



28



29



30

Gametocytes of *P. falciparum*

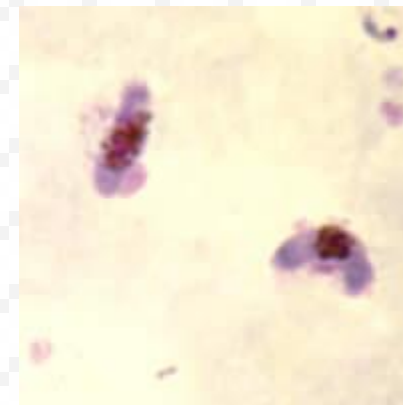
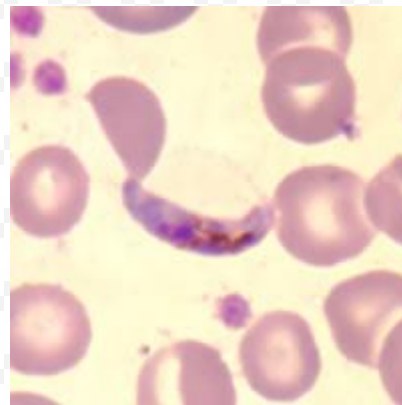
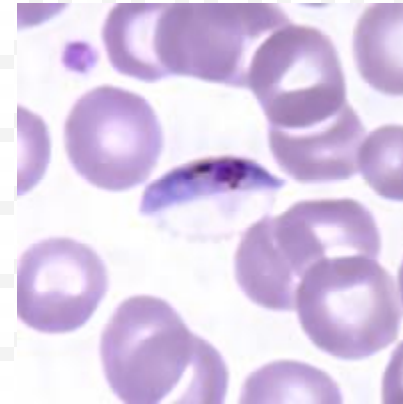
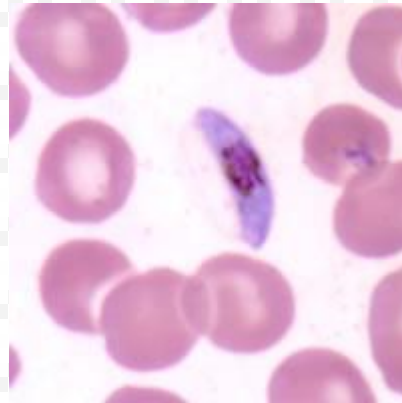
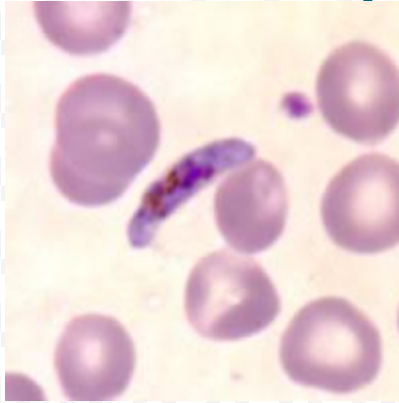

Ring Stage

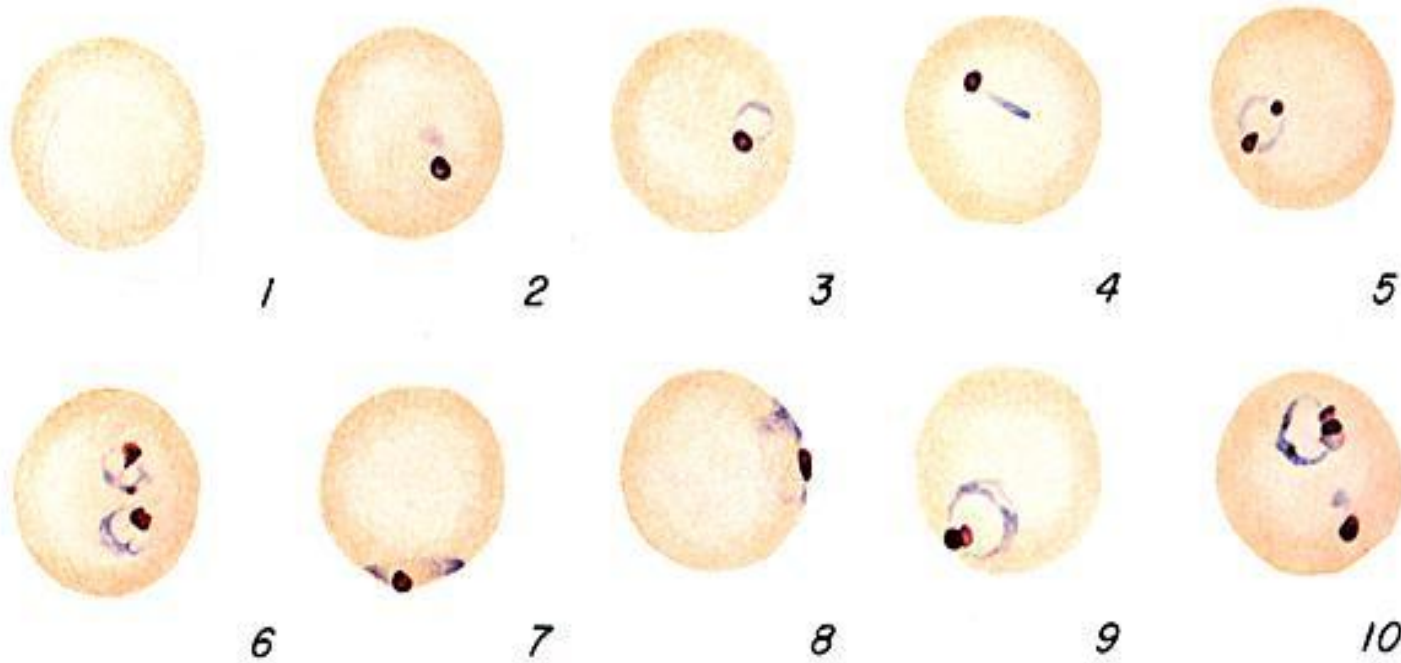

Ring Stage

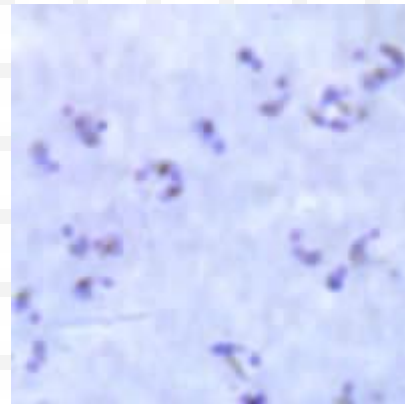
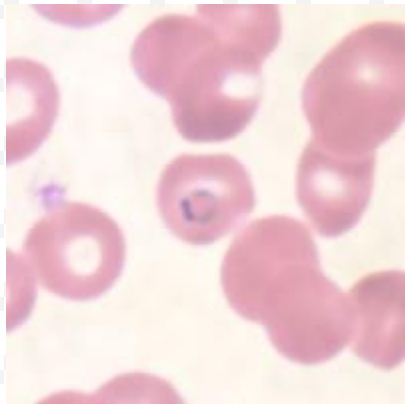
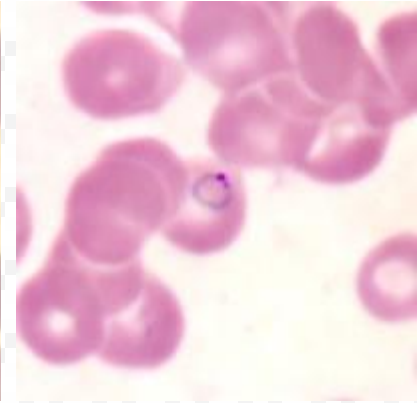
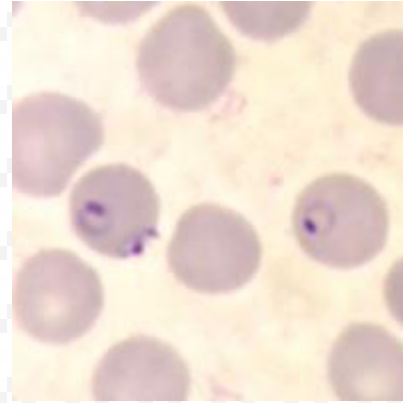
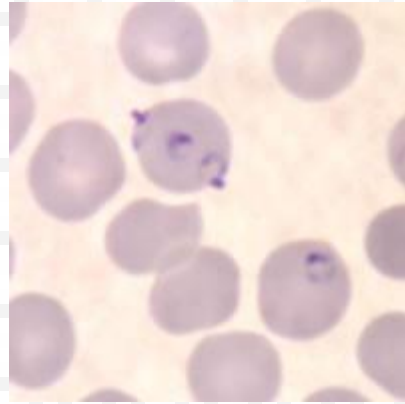
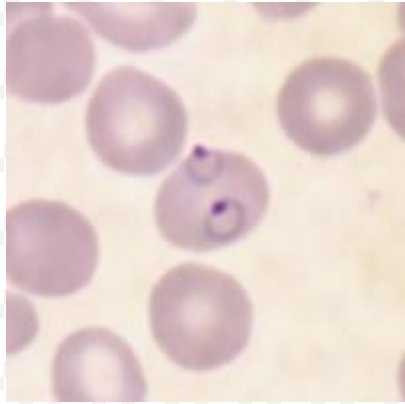



schizonts



19



20



21



22



23



24



25



26

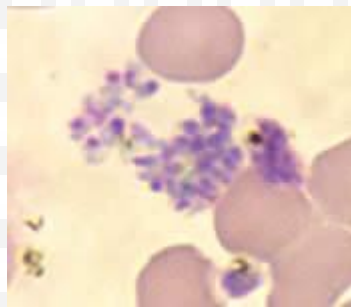
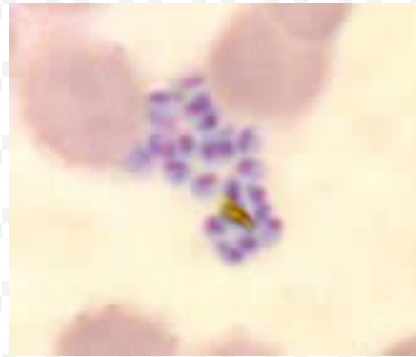
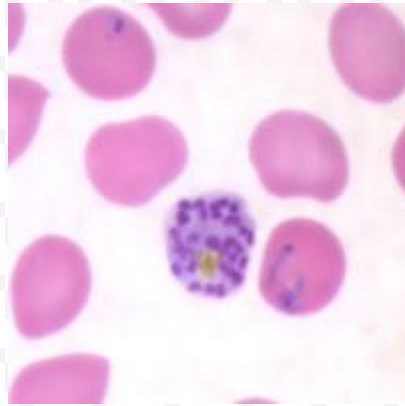
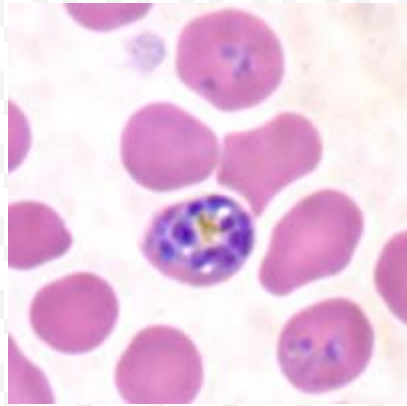

Trophozoites

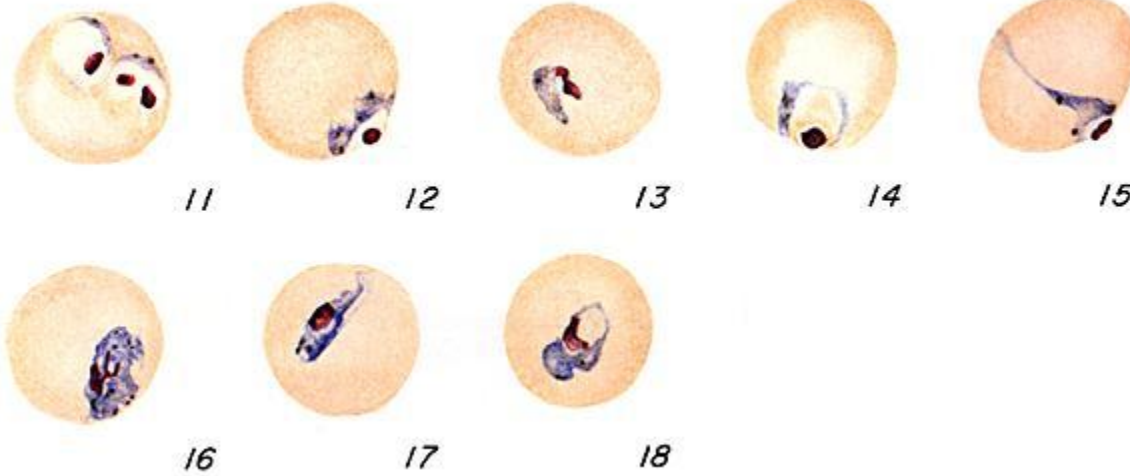



Trophozoites

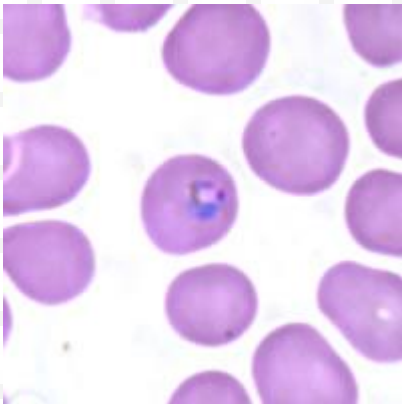
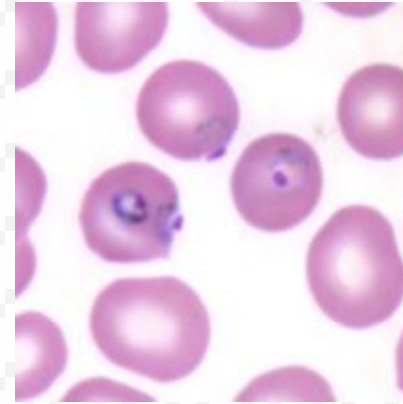
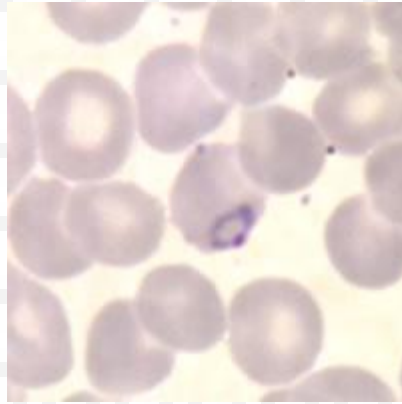
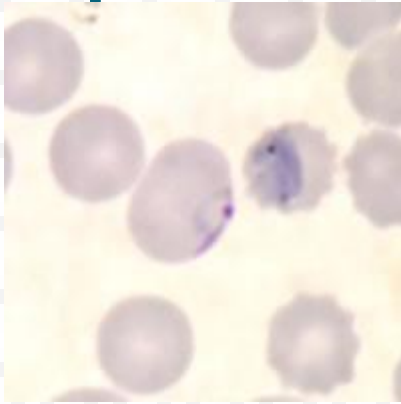

Plasmodium malariae

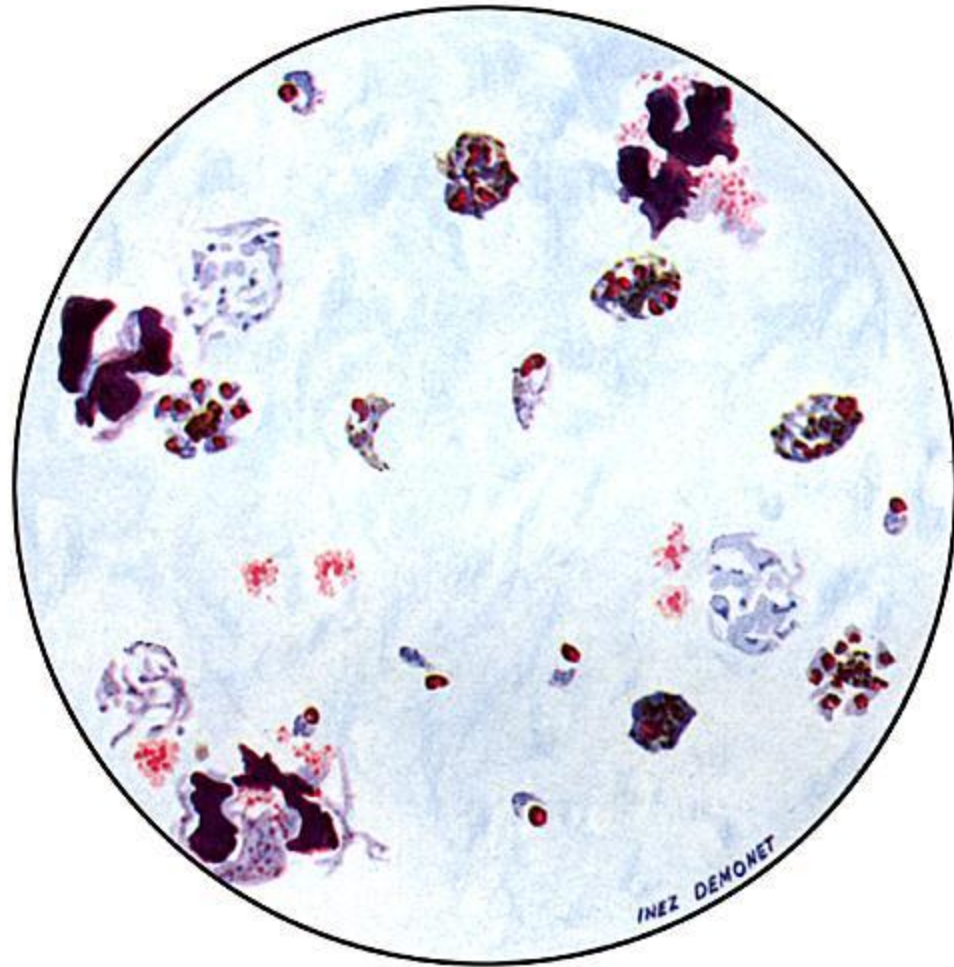



Developing gametocyte ;**Fig. 24 : Macrogametocyte (female ;**

Fig. 25 : Microgametocyte (male ;



23

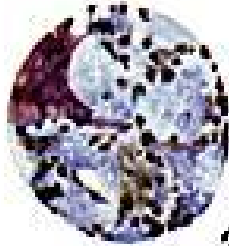

24



25

Gametocytes

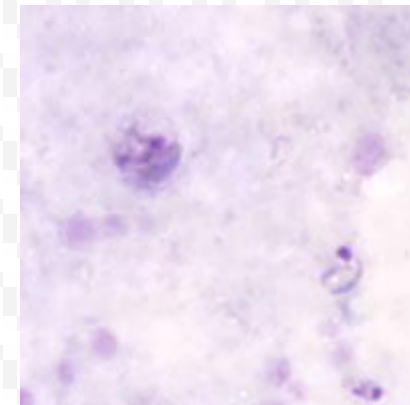
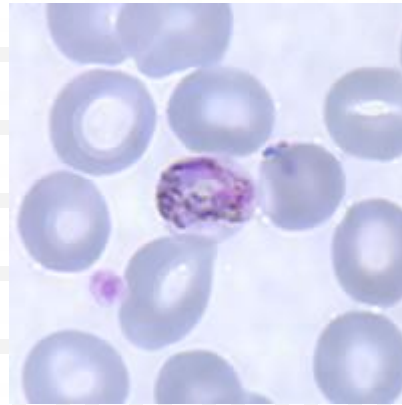



Ring Stage



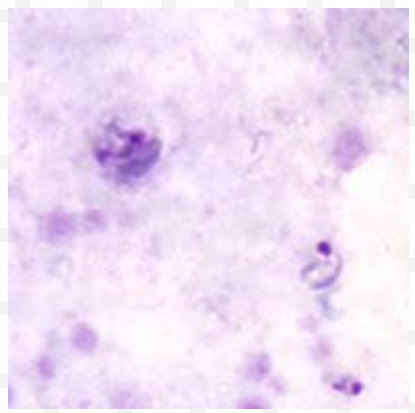
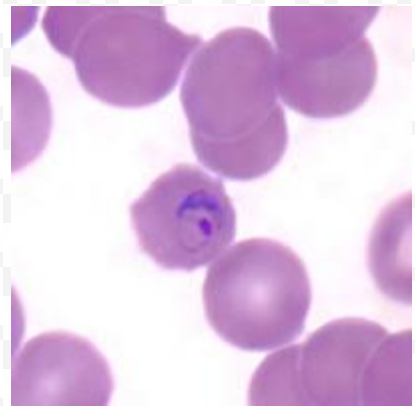
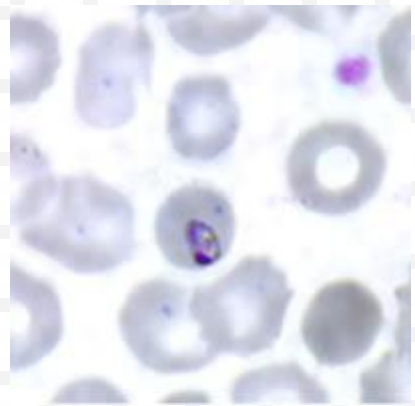
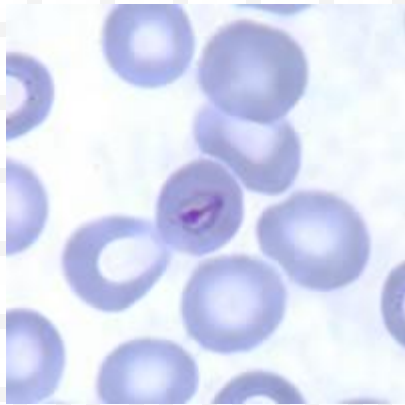

Schizonts



14



15



16



17



18



19



20



21



22



Schizonts of *P. malariae* in a thin&thick blood smear .

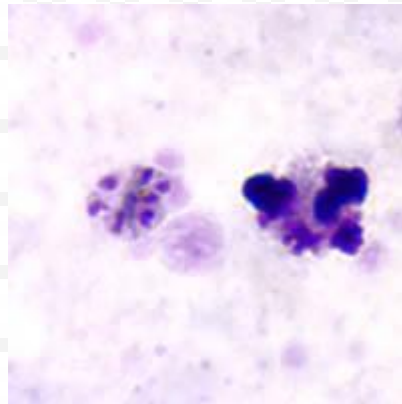
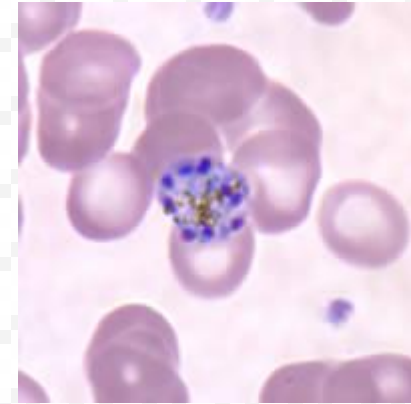
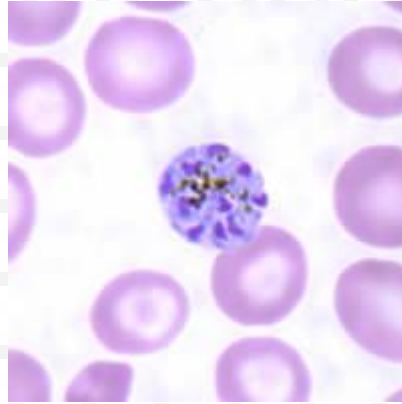
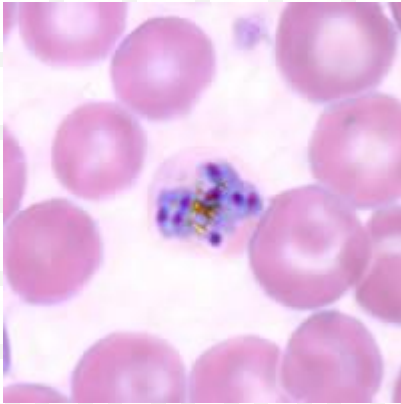

Trophozoites



6

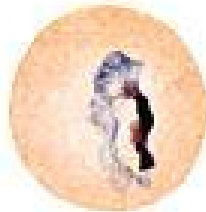

7



8

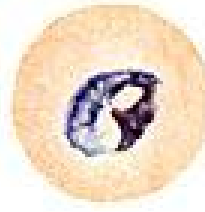

9



10

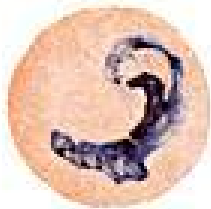

11



12



13



~~A and B are band forms . C is a "basket"~~
form .

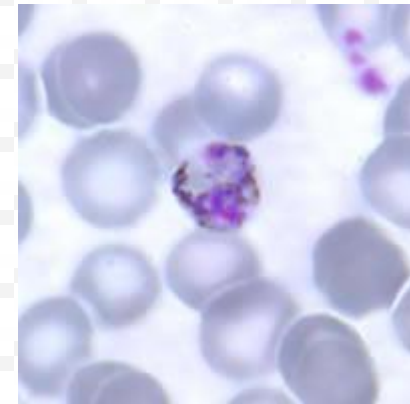
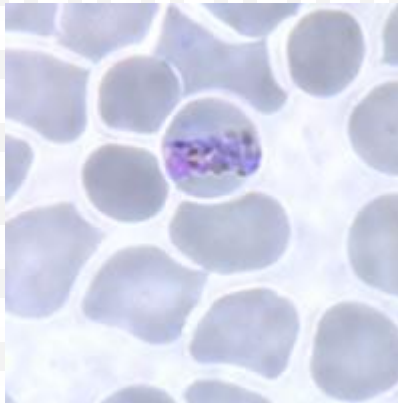
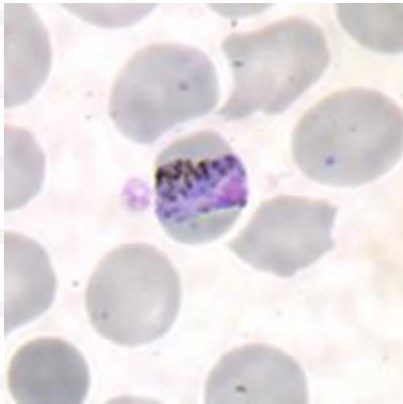

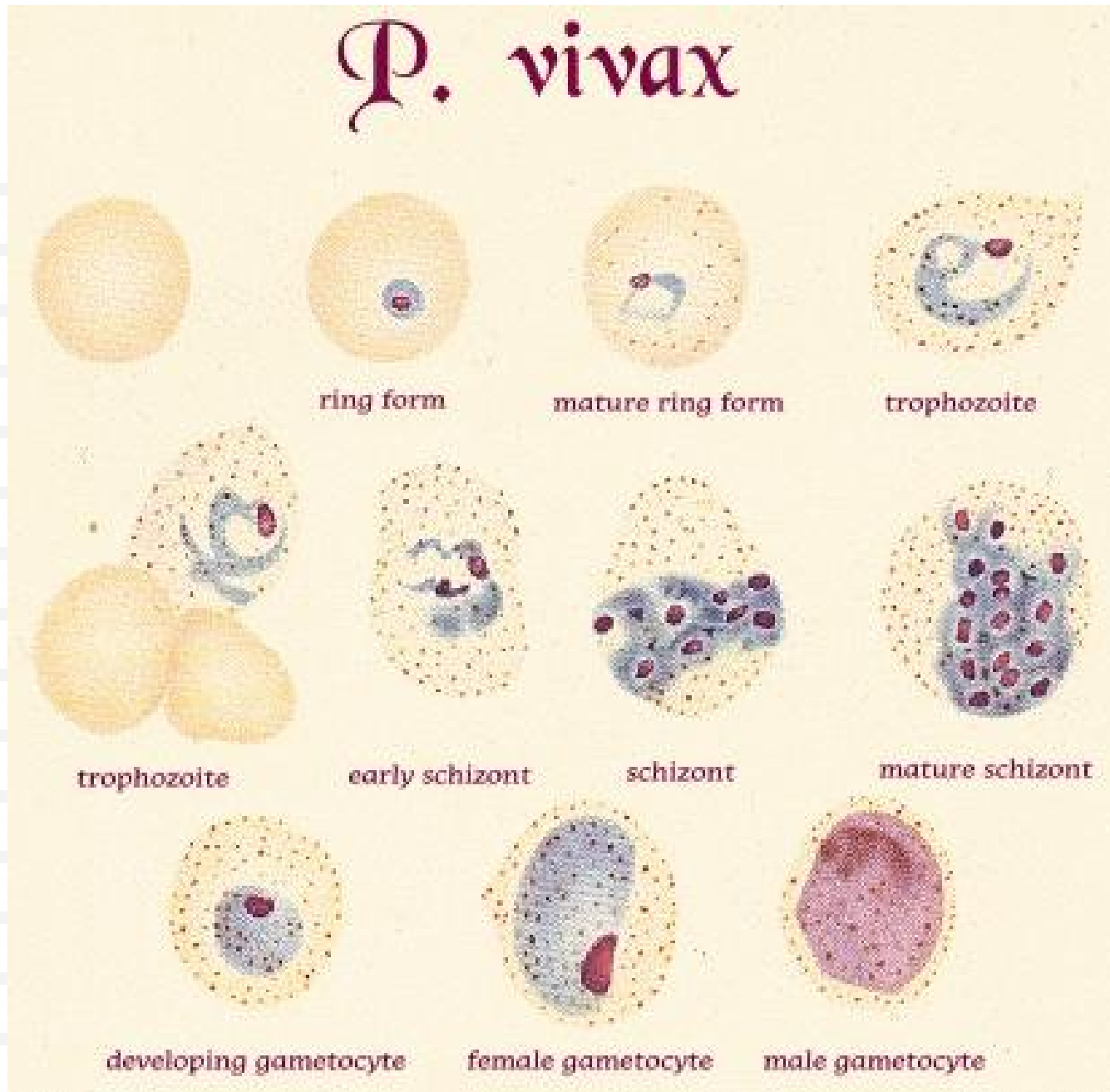

Plasmodium vivax

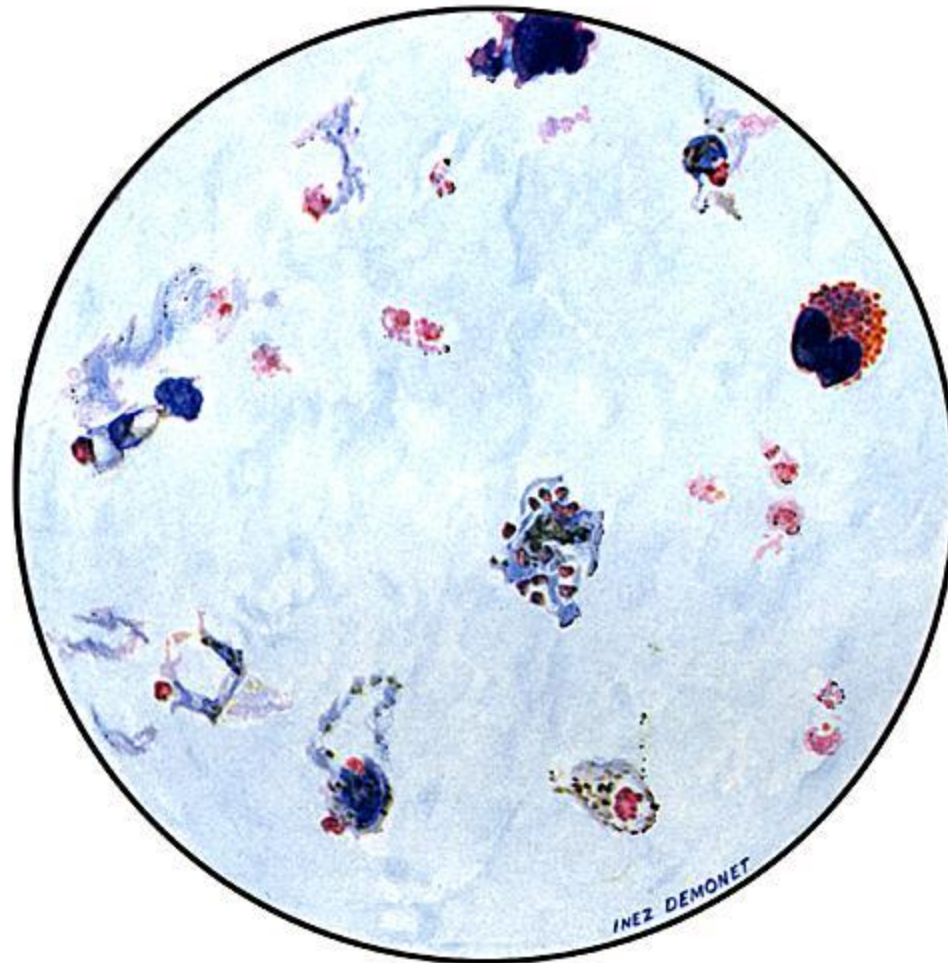

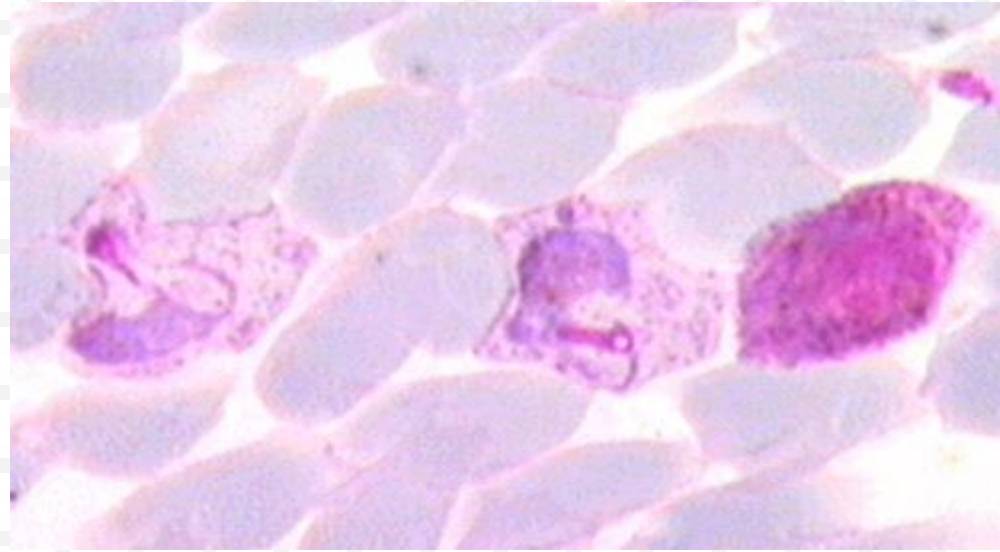

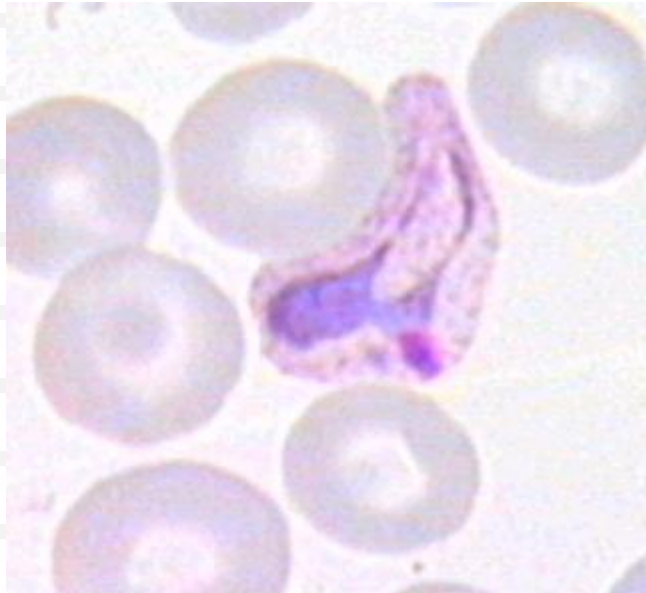

Gametocytes

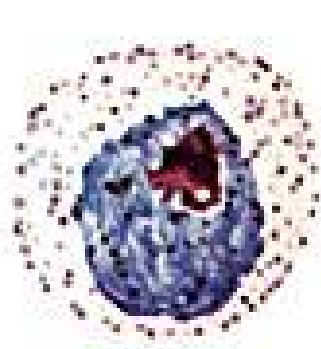

28

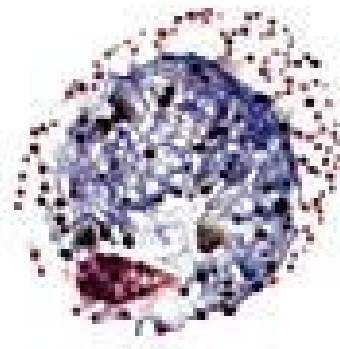

29



30

Schüffner's dots can be seen in **B** and **C**.

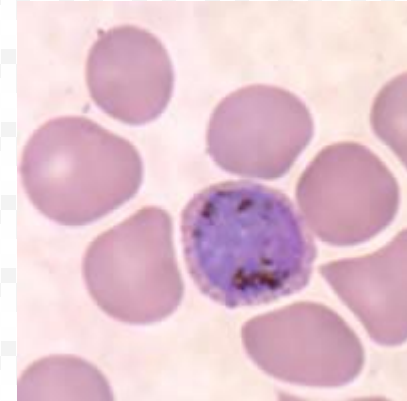
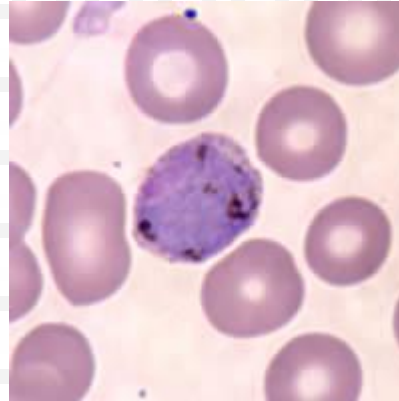
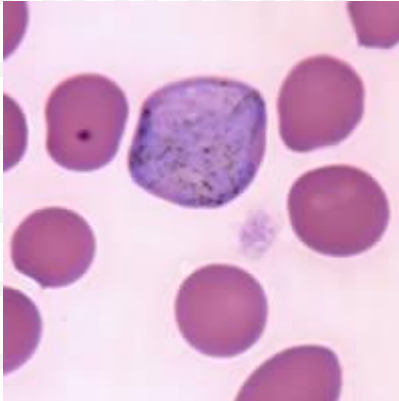



Ring Stage Parasites

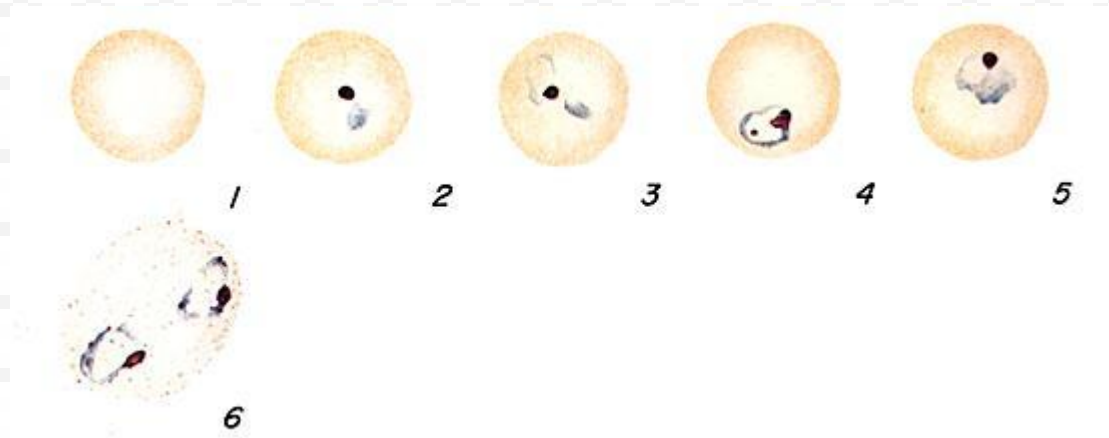



A and **C** :Rings are amoeboid and the RBCs are enlarged and distorted .**B** :
Ring with double chromatin dot.
Schüffner's dots can be seen in **B** and **C**.

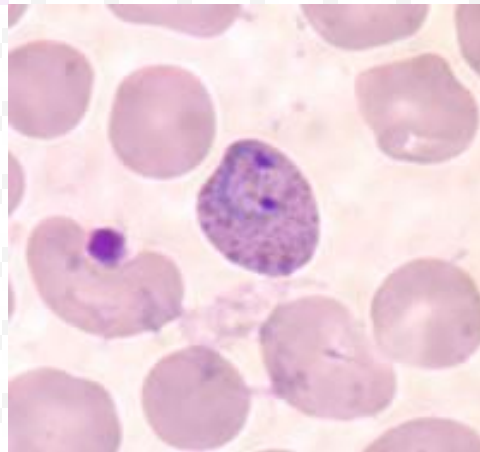
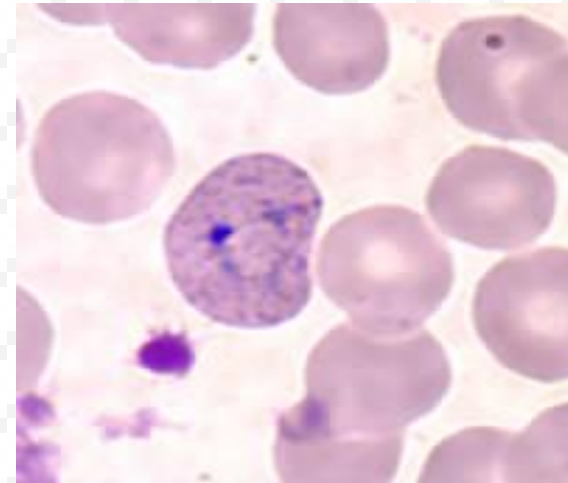
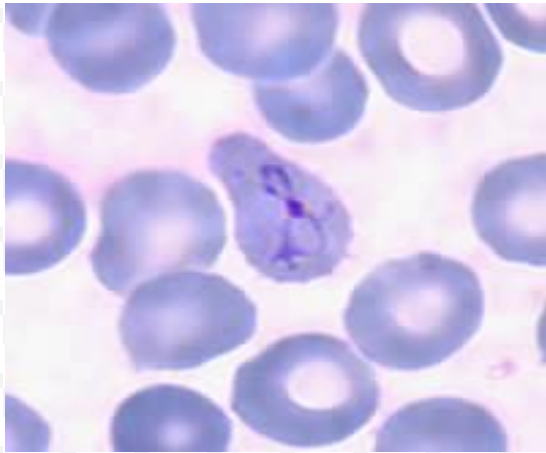

Schizonts

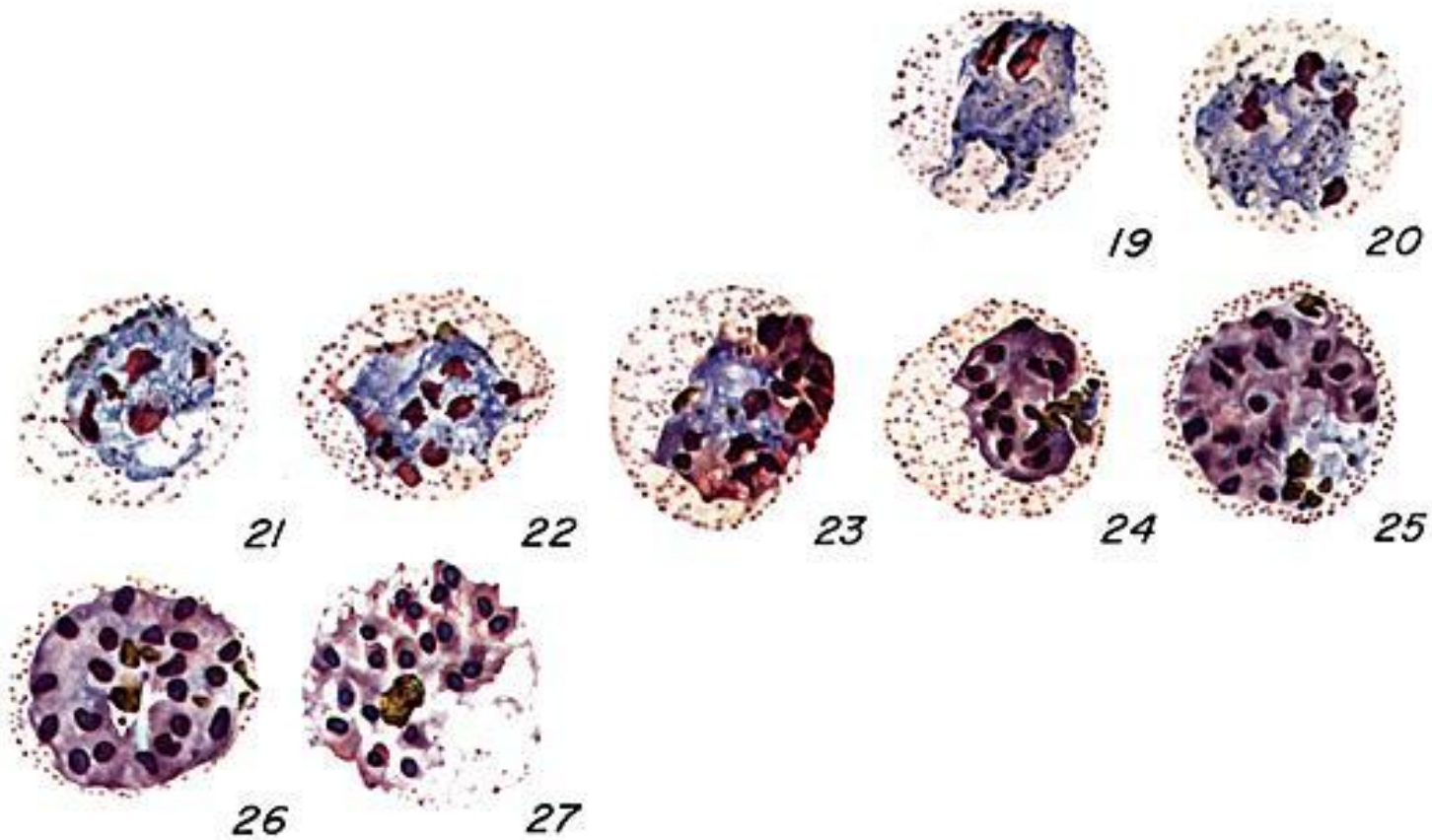

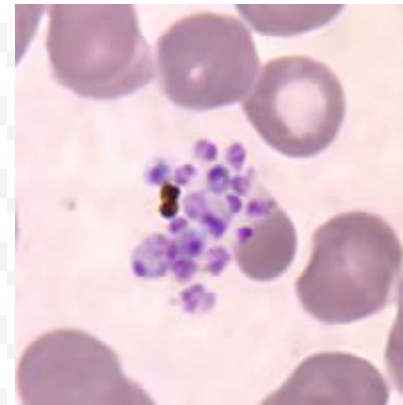
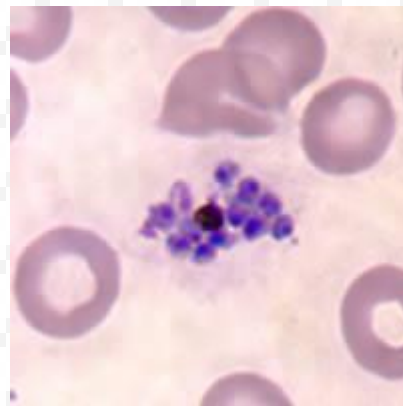
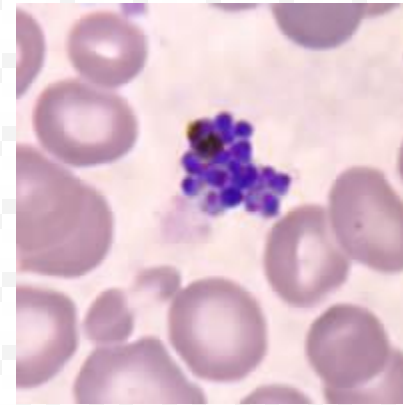
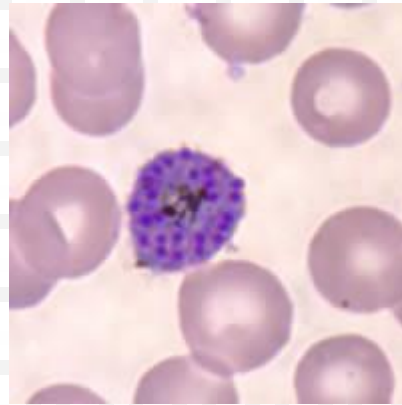
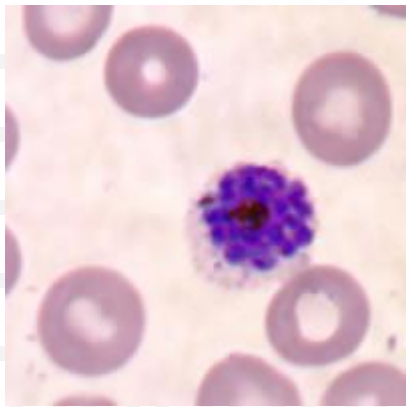

Trophozoites

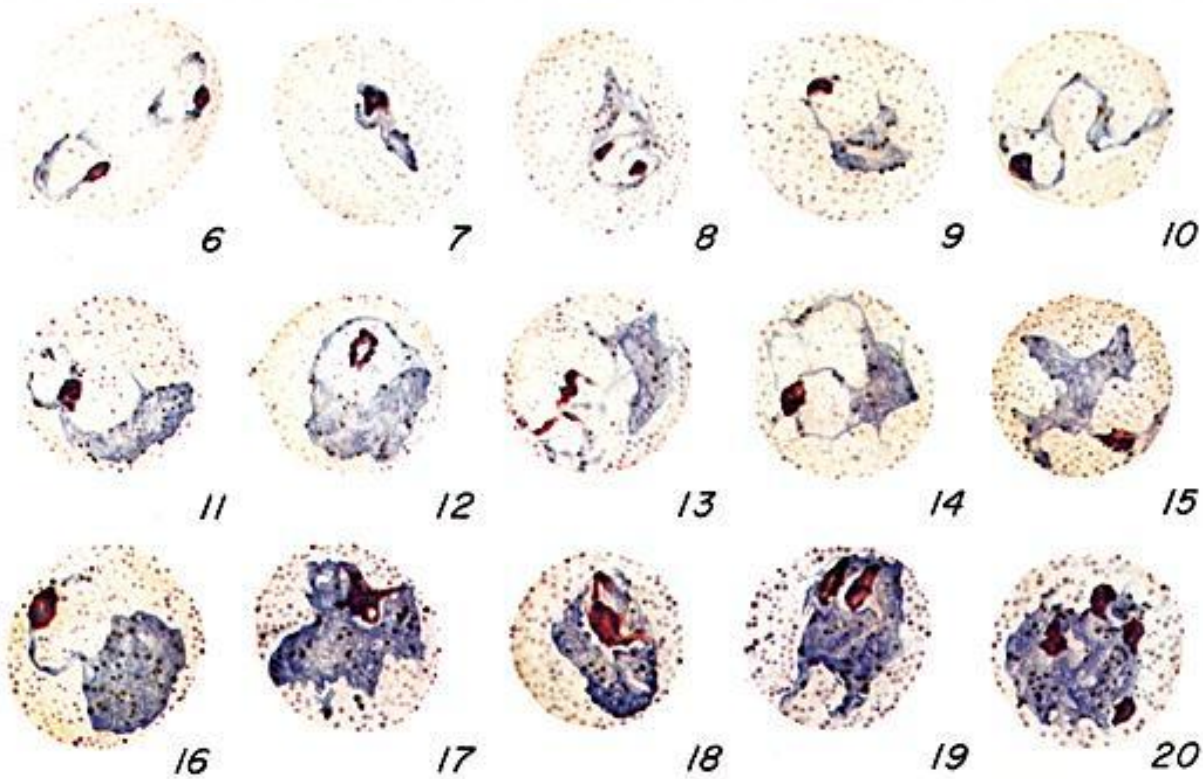



A, B, C : Large, amoeboid trophozoites of *P. vivax*
in thin blood smears

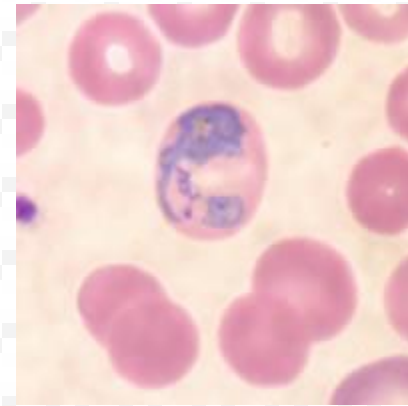
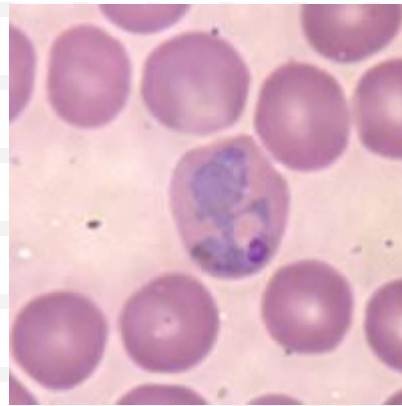
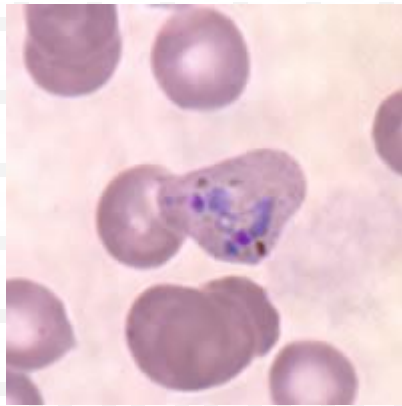

Pneumocystis jiroveci

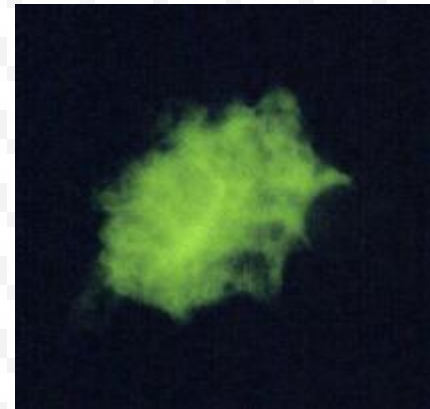
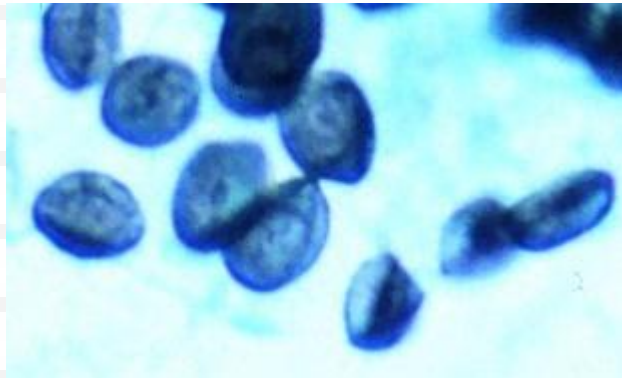
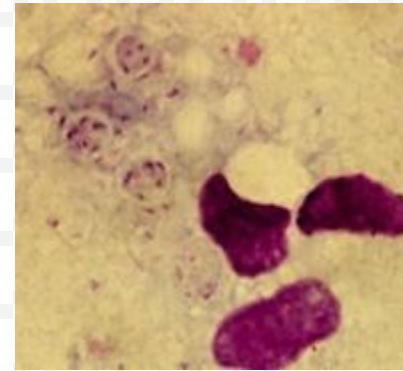
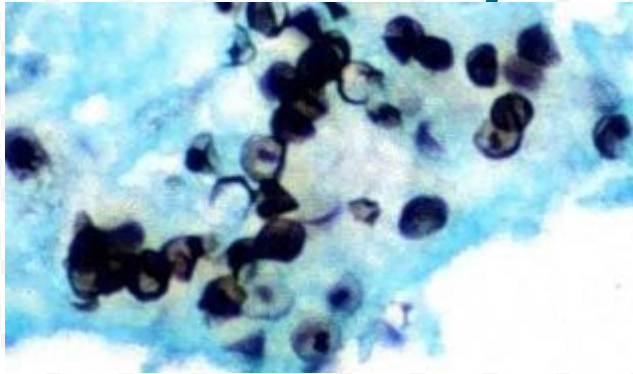

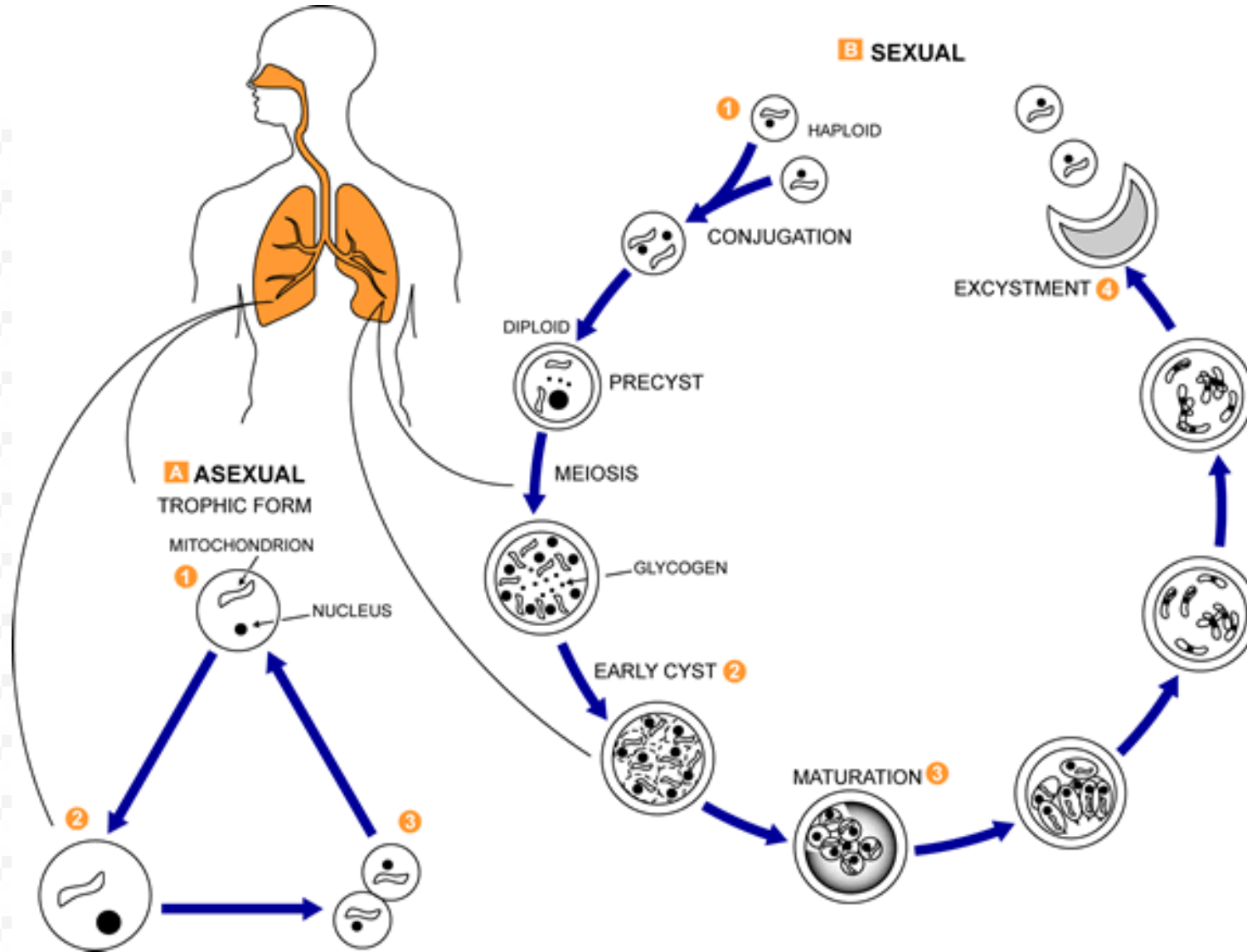

Pneumocystis jiroveci

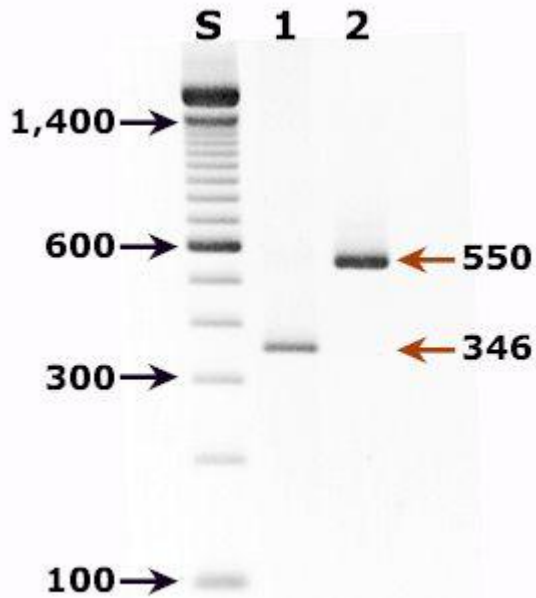

Toxoplasma gondii tachyzoites

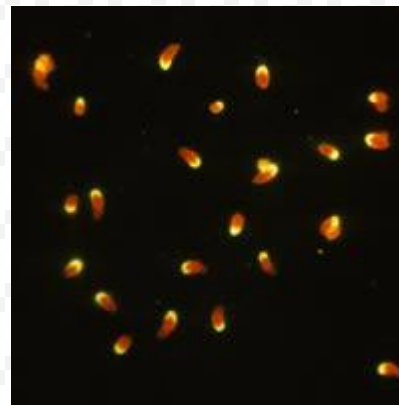
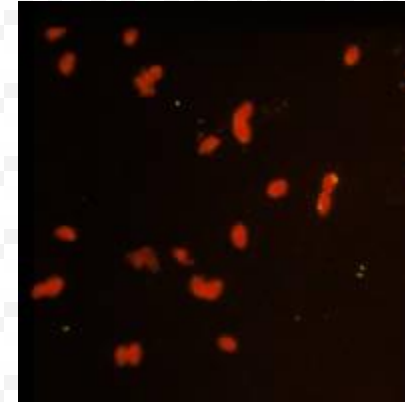
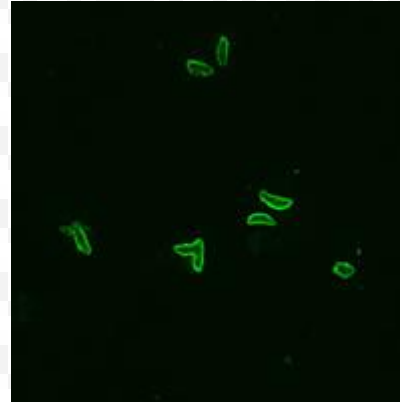
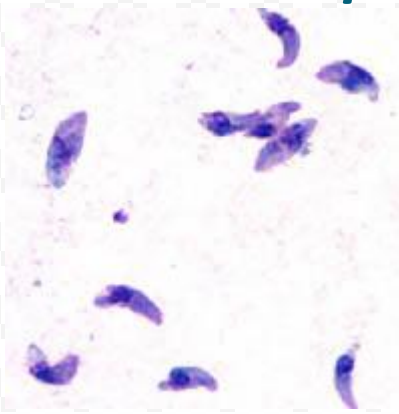

Toxoplasma gondii

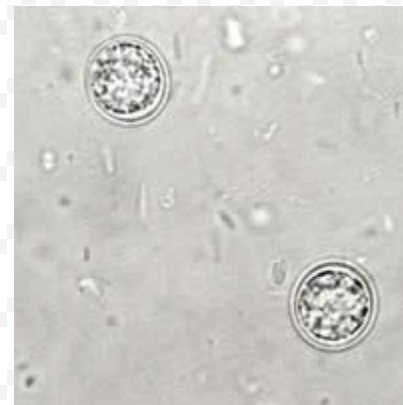
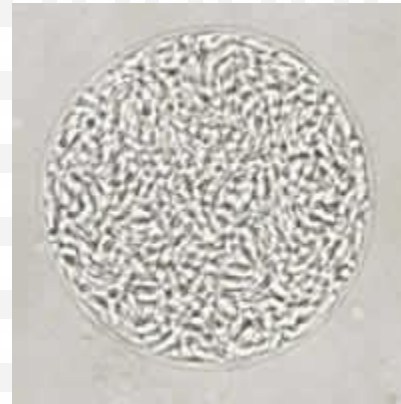
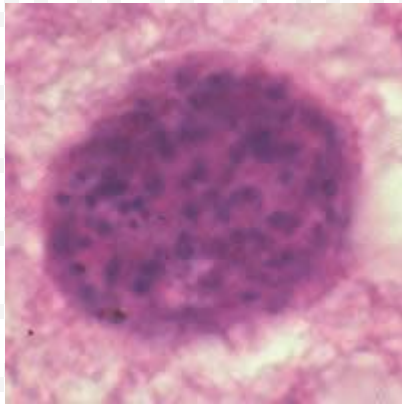
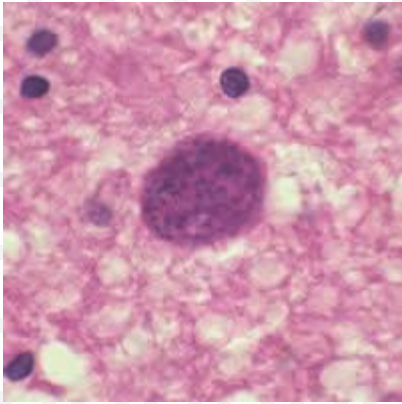

Toxoplasma gondii

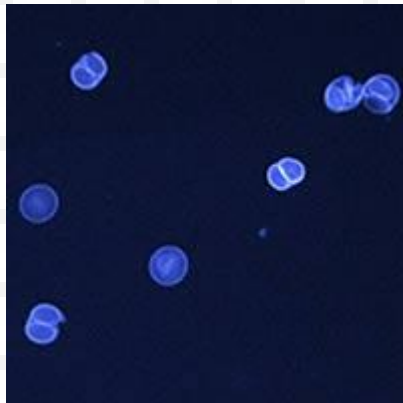
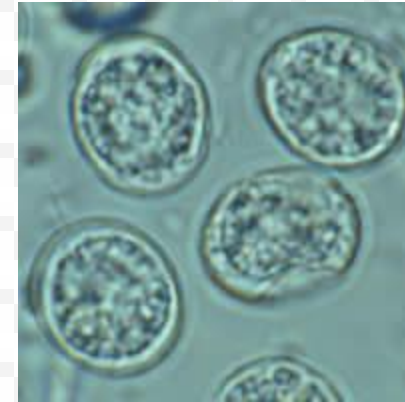
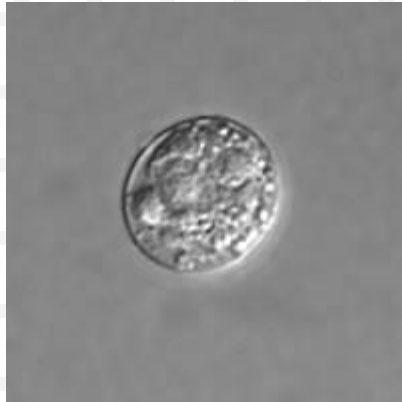



Both oocysts and tissue cysts transform into tachyzoites shortly after ingestion. Tachyzoites localize in neural and muscle tissue and develop into tissue cyst bradyzoites. If a pregnant woman becomes infected, tachyzoites can infect the fetus via the bloodstream.

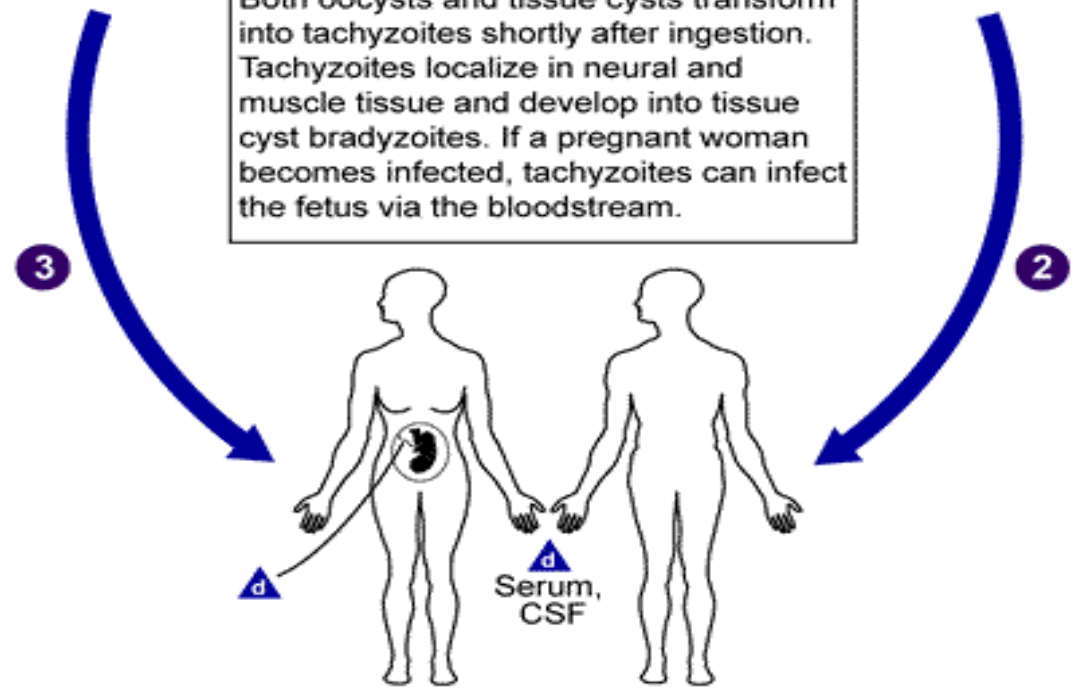

d Diagnostic Stage

1) Serological diagnosis.
or
2) Direct identification of the parasite from peripheral blood, amniotic fluid, or in tissue sections.

